



OPUNAKE & COASTAL NEWS

Vol. 24 No 20, October 30, 2014
www.opunakecoastalnews.co.nz

Published every
Thursday Fortnight

Phone and Fax 761-7016
A/H 761-8206
for Advertising and Editorial
ISSN 2324-2337, ISSN 2324-2345

Inside...



Yes! Taranaki pulls it off. Page 2.



Life membership for Okato identity. Page 13.



A house with an interesting history comes on the market. Page 12.



A Christmas Carol. Back page.



Gardens to visit. Pages 24/25.

Fonterra's Board of Directors up for election. See page 19.

Man charged in missing person case in Opunake

Police investigating the disappearance of Opunake man Aaron Roigard have arrested and charged a man with his murder.

The 50-year-old Taranaki man appeared in the New Plymouth District Court on October 17, and was remanded in custody to appear again on November 7.

Detective Senior Sergeant Blair Burnett, officer in charge of the investigation says: "Information gathered over the past four months from our substantial inquiries and public appeals has resulted in the arrest and charge."

Aaron was last seen at a Waiteika Road address on Queens Birthday weekend — Monday 2 June, 2014 after a family disagreement.

Police have conducted extensive aerial and ground search phases into his disappearance. A team of up to 15 officers from Central District

have been working on the inquiry.

"The investigation team and I want to thank the public and local media for helping us with our appeals for information.

"While this arrest signals considerable progress in our inquiry, our goal is to locate Aaron's body.

"The investigation team is committed to returning Aaron to his family who grieve for him deeply. We encourage anyone that has any information relating to this investigation to contact Police immediately," says Detective Senior Sergeant Burnett.

Anyone with information is asked to contact Detective Sergeant Chris Allemann (06) 213 9536. Information can also be provided anonymously to the organisation Crimestoppers on 0800 555 111.

Guilty plea to Opunake murder

A murder that rocked Opunake last year had its sequel in court last week.

Thirteen months after the stabbing of Desroe Bishop, a 34 year-old Ohakune man has pleaded guilty to his murder.

Shiloh Dallas Mariekura entered a guilty plea when he appeared before Justice Rebecca Ellis at the High Court in New Plymouth on October 20. He has been remanded in custody until sentencing on December 16.

The death of Bishop had shocked the town of Opunake in September last year. Aged 37, he lived with his 12-year-old son, and had been a popular member of the community in which he had lived all his life.

His body had been found in his Gisborne Terrace early on the morning of September 5. He and Mariekura had known each other, and had previously argued. Police arrested Mariekura later that morning.



Peter Snell with lifejacket - before it was taken.

Concerns for safety of lifejacket thief

Peter Snell is an Opunake sporting icon and one of the greatest sportspeople ever to come out of New Zealand.

Sometime on Sunday October 19, the lifejacket placed on his statue in Tasman Street Opunake, as part of a campaign to promote boating safety, was stolen.

Concerns have been raised about the safety of whoever took it should they try to use it as a lifejacket.

The lifejacket is oversized, has an extra zip to enable it to be fitted to a statue, lacks buoyancy, and is unsuitable for use in the water, Egmont Plains Community Board chair Sharon Arlidge told the board's October meeting.

"To say I'm annoyed would be as polite a thing as I could say at a board meeting. I'm furious. If whoever took it could just come back and leave it by the statue. We just want it back," she said.

The jacket had been placed on the Snell statue on Friday. Sharon said she had made a point of taking the jacket away every night so it wouldn't attract the attention of thieves. The jacket had

Family Portraits

Weddings, Events & Commercial Photography

- Free sitting
- Complimentary A4 canvas with order when presenting this ad - conditions apply

www.markbellringer.co.nz
Ph. 027 497 4900 E. mark@digitalstory.co.nz

FIREWORKS FOR SALE!!

2nd - 5th NOVEMBER Age Restriction 18+ years No I.D. = No Sale



4 4SQUARE 45
77 TASMAN ST
OPUNAKE
06 761 8668
OPEN 7am to 9pm EVERYDAY!



Penniall Jordan
PLUMBING • HEATING • GASFITTING

The heat is on!

Servicing Taranaki Since 1973

191 Broadway – Stratford Ph 0800 765 533
www.pennialljordan.co.nz

Continued page 3

At last an Architect designed home on your site for \$550K* Total cost Move in!



Why settle for brick & tile?

Saunders Architects Tel 06 759 7430

*Other Packages from \$350,000

Stony River Hotel and Country Diner

Now also open Sundays for dinners!

Sunday Breakfast Buffet \$15 from 8am till 10.30am

Brunch Buffet from 11am - 2.30pm.

Live Music Wednesdays for Austrian Schnitzel Nights \$19.90

Your Hosts: Heimo & Renate Staudinger

Phone: 06 752 4454 - 022 091 4079

2502 Surf Highway 45 - Okato

email: infostonyriver@yahoo.co.nz

www.stonyriverhotel.co.nz



MEETINGS:

Sundays at 38 Tayler Street, Eltham at 10.30am.

Phone 06 764 7358 for other Bible Studies.

Eltham Message Church

Pastor Richard Oliver

We are an independent Bible Believing Church

All are most welcome

www.messagechurch.com

OPUNAKE & COASTAL NEWS

Registered office: 23 Napier Street, Opunake PO Box 74, Opunake

Telephone and Fax: (06) 761-7016 a/h ph: (06) 761-8206

e-mail: Advertising ads@opunakecoastalnews.co.nz Editorial editorial@opunakecoastalnews.co.nz Accounts accounts@opunakecoastalnews.co.nz website: www.opunakecoastalnews.co.nz

Editor: Bernice M*Kellar - Journalists/Sales: Rolland M*Kellar Bryan Kirk

Advertising/Production: Vanessa Smith Tina Chapman Thursday, fortnightly

Delivery: Registered as a newspaper. Member of the Community Newspapers Association of NZ



The Opunake and Coastal News is distributed free to every home and business within the rural area bounded in the north by the New Plymouth city border, extending east to Egmont Village, and around to the edge of Stratford, south to the Hawera city border and inland to Kaponga and through Eltham.



Letters to the editor

Send your your views to: Letters to the Editor 23 Napier Street, Opunake. Fax: (06) 761 7016

email: editorial@opunakecoastalnews.co.nz You are welcome to use a pseudonym but must supply your name and address to us.

Thank you to our supporters

On Saturday the 25th of October 2014, TenderLink Taranaki won their first ever ITM Cup Premiership title. That game will forever be etched in the memories of the thousands who packed into our fortress at Yarrow Stadium to cheer our team onto victory. On behalf of the TenderLink Taranaki team, Taranaki Rugby Board and staff, I would like to extend our sincere thanks to the people of Taranaki for your enthusiastic and inspiring support this ITM Cup season. Thank you for attending the games here and around the country and for welcoming our players into your schools, businesses and homes. The unity and community spirit shown these past twelve weeks is something we should all be exceptionally proud of. This victory is yours Taranaki, enjoy the celebrations and take pride in what your team has achieved: TenderLink Taranaki - 2014 ITM Cup Winners.

Michael Collins

Taranaki Rugby CEO



The Taranaki Captain James Marshall holds aloft the coveted ITM Cup.

B.B.C The Sixth Seal

A world changing earthquake, the sun and stars out of place, every island, every mountain being shifted around. It all sounds like a Hollywood blockbuster, but it is the sixth seal. Revelation 6 verses 12-17 describes a not too distant future event, God's judgement on the earth. But that follows something that the world itself created, World War 3. What Christians know as "the tribulation" happens just before the sixth seal. It is the world's own self destruction. The book of Daniel tells us that there will only ever

be four major worldwide empires. These are Babylon, Medo-Persian, Greek, and finally the Roman. What this last one does is to have a new world order. It's a blending of politics, economics and religions. This last world power is centred at a city with seven hills. We don't know when this will happen, but it may be pretty close as globalisation and inter-religious co-operation is already here. For three and a half years of peace this new world order will look good to those who accept its authority or support it (Hands and head). Those

that reject it cannot buy or sell. Opposition, even if it is only religious differences, will not be tolerated, hence the foolish believers and the 144,000 Jews are to die for their testimony. But at the end of forty two months, the centre of this new world order is destroyed by atomic bomb and World War 3 starts. The northern nation that drops that bomb will invade Israel, God's special nation. They attack Israel from the north across a wide flat valley where the ruins of the ancient city of Meggido stand. It better known as

the valley of Armageddon. So, the sixth seal is preceded by a new world order that enforces religious, political and economic rule for three and a half years. Two prophets preach the Christian message to the Jews as part of the fifth seal. Then they and their 144,000 converts are martyred, as are remaining Christians. Then Israel is attacked. Having killed the Jews and Christians, is it any wonder at this point God brings judgement with the sixth seal? And this ushers in a millennium of real peace under Jesus Christ.

Richard Oliver

Eltham Message Church www.messagechurch.com

Opunake & Coastal News Paste Up Night



Please get your ads and articles to us early!

warm? or cool?

You choose with a Panasonic

Heat Pump AC from Climate



Panasonic

Climate



24 months interest free* offer runs from now until Christmas!

*Q Card lending criteria, terms and conditions, and fees apply. See in store for full terms and conditions. Offer ends 20/12/2014.

www.climate.net.nz 103 Leach St, New Plymouth Phone 7696410



Concerns for safety of lifejacket thief

Continued from page 1.

been returned at 6.05am on Sunday October 19. Sometime between then and 1pm it was taken.

Snell, who now lives in Texas, was born in Opunake in 1938. Ironically it is 50 years since the Tokyo Olympics when Snell achieved gold medals in both the 800 metres and 1500 metres.

The statue in Tasman Street next to the Opunake Library and TSB Bank was unveiled in 2007. It is one of seven

around the country to be adorned with a lifejacket as part of the first ever Safer Boating Week, an initiative by Maritime New Zealand and the National Pleasure Boat Safety Forum to promote boating safety in the leadup to Labour weekend.

Among other notable statues to be wearing lifejackets are the Plimmer statue in Wellington, Pania in Napier and legendary mayor Dove-Meyer Robinson in Auckland.

The photos say it all. Photos courtesy of Rob Tucker.



Kane Barrett (in the suit) celebrates with his Taranaki team mates.

Up to %30 OFF PAINT!!
Opening Special

The Decorator Centre



RICHARD CORRY
89 Molesworth Street, New Plymouth
Ph: 06 757 8343 Mobile: 027 724 0270
email: decoratorcentre@hotmail.co.nz

Garage Doors Specialists



WINDOWS • DOORS • CONSERVATORIES

- Sectional, Roller, Tilt.
- Automatic Openers
- Repairs & Maintenance

Call for a Free Measure & Quote
Ph 06 7588073

Popular doctor practising in Hawera

Dr Mitch Feller who in the short time he worked at the Opunake Medical Centre endeared himself to locals is now practising in Hawera though living in Opunake.

Mountainview Medical is growing from strength to strength with the increasing number of doctors including Dr Mitch Feller. The General Practitioner owners of Mountainview Medical are delighted that Dr Mitch Feller will be working with the practice delivering GP

services in Hawera and Manaia. Dr Feller previously worked at Opunake Medical Centre and now with his medical council registration reinstated, commenced work at Mountainview Medical in Hawera on October 29.

When Dr Feller left Opunake Medical Centre where he previously practiced, he expressed the desire to make Taranaki his permanent home.

Mountainview medical saw this as an opportunity not only to strengthen their doctors

numbers to meet the ever increasing patient demand, but also to keep a committed general practitioner in South Taranaki. South Taranaki constantly struggles to attract GPs, thus to be able to retain Dr Feller in the district is a real advantage especially when he was so committed to staying says Dr Marlene Bezuidenhout.

Mountainview Medical will now have six doctors, which is good news for its growing patient community. The strengthened work force

will increase the availability of GP appointments and will hopefully avoid people visiting the Hawera Hospital ED for conditions which could have been handled by their GP. Mountainview Medical is working with the TDHB and the Hawera ED to assist with the management and redirection of GP type patients who present at ED during practice hours.

POWERWORX

Power Supply Rural & Residential

Design, upgrade and repair overhead and underground power supplies

- Powerco Approved
- Underbores - wires and pipes
- Powerline maintenance
- Fault repair
- Subdivision power installation
- Vegetation control around powerlines
- Network connections
- Transformer & line upgrades
- Specialists in rural power servicing and installation

0800 877 746

Taranaki Region
Contact Bruce Wilson Manager
58 Glover Road, Hawera Ph: 06 278 4514
Email: powerworx@obertech.co.nz

LAWYERS

OPUNAKE LAWYERS

Thomson O'Neil & Co.

Our Opunake Office is attended by:

Robert England on Wednesday & Fridays
for buying and selling houses, farms & businesses; trusts, wills and estates.

Neal Harding on Thursday, for residential sales and purchases, family, district & criminal court matters, civil & business matters.

FOR ALL YOUR LEGAL REQUIREMENTS

30 TASMAN ST, OPUNAKE
PH: 761 8823



OPUNAKE FISH, CHIPS & MORE
(formerly Gillbanks) **OPEN 7 DAYS**
11am to 8pm
Ph: 761 8478
Bill & Ali Hayward



Council is in good heart

The South Taranaki District Council is performing strongly, according to their annual report. Reduced expenditure and higher than budgeted income has seen the South Taranaki District Council finish the 2013/14 financial year with a \$1.82 million operational surplus according to figures released in the report, adopted at the 13 October Council meeting. Council Chief Executive Craig Stevenson says he

is very pleased with the financial performance of the organisation. "The surplus was achieved through lower than budgeted expenditure (\$673,000) and higher than budgeted income (\$1,149,000) which gave us an operating surplus of \$1.82 million dollars before various accounting adjustments," he says. Mr Stevenson says the Council's Long Term Investment Fund (LTIF) also continued

to perform strongly. "The LTIF returned \$14.3 million for the year which was about \$5.2 million or 56 per cent ahead of budget. This is the third year in a row the fund has significantly exceeded budget expectations," he says. Mr Stevenson says at year end the LTIF balance totalled \$120.8 million. All revenue over and above the annual drawdown of \$5.6 million is returned to the fund to build

it up for those years when it doesn't perform so well. Each year the Council's \$5.6 million drawdown provides \$3.87 million to subsidise general rates and a further \$1.73 million to service interest and loan repayments for specific community projects. In this way the LTIF has returned over \$78 million back to the South Taranaki Community since it was started in 1997.

Coastal Welders 027 255 8677
06 752 8138

HAVE YOU GOT YOUR AB PLATFORMS SORTED?

Call today!
We are a local company training local people.
Email us at coastalwelders@xtra.co.nz
WAREA

Christmas and laybys are coming soon

In the lead up to Christmas, Layby can be a good way to budget, especially if you're making a large purchase or buying lots of Christmas presents. But, make sure you check the cancellation fees, and only put things on layby you're really sure you want. Layby is a way of purchasing goods that cost no more than \$15,000, by paying them off in instalments over an agreed period of time. Layby is cheaper than buying on credit because no interest is added to the cash price.

describe the goods in the layby, state whether you will be charged a cancellation fee, and if so, the fee amount or a clear explanation of how the fee will be calculated, and give the retailer's name, street address, telephone number and email address.

receivership, liquidation or voluntary administration. The retailer must tell you that they are cancelling the layby. They must also give you a written statement if you request one.

All layby sales from 17 June 2014 are covered by the Fair Trading Act (FTA). The FTA is enforced by the Commerce Commission.

The agreement must also state the total price payable, and give the date of the agreement.

There are rules about when a retailer can charge a fee, and how much it can be. A retailer can only charge a cancellation fee when all of the following apply:

A business does not have to call it a 'layby' sale for you to have these rights. If you pay for goods with three or more instalments, and don't receive the goods until after the final instalment, it's still a layby sale.

You can cancel a layby at any time if you have not finished paying for it. Let the retailer know by calling at the shop or by writing an email, text or a letter. You don't have to give a reason for cancelling.

- you have cancelled or not kept to the terms of the agreement
- the agreement states that a cancellation fee may be charged
- the retailer hasn't breached the agreement themselves.

The retailer must give you a written copy of the signed layby agreement, which must be clear and easy to understand. The front page of the agreement must clearly

The retailer can cancel, but only if any of these situations apply:

A retailer cannot charge more than 'the reasonable costs' they experienced during the time of the layby agreement. Reasonable costs may include:

- you don't keep to the terms of the agreement (eg you don't make payments as agreed or don't pay off the layby within the agreed time)
- due to no fault of the retailer, the goods are no longer available, and they can't reasonably obtain suitable, alternative goods
- the retailer has ceased trading, but not because they're bankrupt, or in

- reasonable administration costs (eg office expenses, or salaries or wages directly related to the agreement)
- the reasonable cost of storing and insuring the layby goods

loss in value of the goods (if any) during the time of the agreement (eg goods may lose value because they're no longer in season or because a new model has been released).

If you (or the retailer) cancel a layby, you may be entitled to a refund of money you've paid. The retailer can choose to refund all of the payments you've made, or calculate the exact refund you're entitled to by subtracting their cancellation fee from the total amount you paid. You have the right to receive your refund in cash. You don't have to accept a credit note or buy other goods

If a business tells you can't cancel or a shop's signs or their website or layby dockets say 'no refunds on cancelled laybys', or similar, they may be breaching the Fair Trading Act. To complain see [making a complaint](http://www.comcom.govt.nz/the-commission/making-a-complaint/) [http://www.comcom.govt.nz/the-commission/making-a-complaint/] on the Commerce Commission's website.

2007 FORD RANGER

1 OWNER - ONLY 85000kms
3.0 TD XL DC W/S 4x2
HAS TOW BAR
DARK BLUE

\$19,995



DON OAKES MOTORS
Broadway, Stratford
Phone & After hours (06) 765 4383

Meads Motorcycle Service
9 Main South Road Manaia
Ph 06 274 8216 Mobile 027 2104673



For all Your Farm Bike Needs

Crisis situation spurs funding

Outgoing Egmont Plains Community Board chair Sharon Arlidge believes there is a crisis situation in Opunake.

aims coming to Opunake. One is no stranger to Opunake, the other is looking at bringing in a programme which will be a first for New Zealand.

ing Place have been visiting Opunake High School since 2006. This was, however the first time they had come to the Community Board asking for funding.

She said their presentations were made by Under-30 year olds.

"I'm really concerned about the amount of drugs in town. It's something which everybody has to do something about. If good people do nothing, then we are in a very bad position," she said.

The Attitude Youth division of the Parenting Place has been making presentations at the high school since 2006. Supporting Families in Mental Illness Taranaki is looking at bringing in a programme which will be a first for New Zealand.

Representing the Parenting Place, Nicky Prichard said their group is non-government funded, and wants to carry on doing their courses, even if some schools aren't in a position to financially support their visits. They also wanted to spread their net wider to include intermediate as well as secondary schools.

"They are not like teachers, but they are not like your mates either. They are people who have life experience."

"I feel quite strongly that people are the crisis in town, not pavements."

Teams from the Attitude Youth Division of the Parent-

Sharon said that as a teacher at the high school, she had always been impressed with their presentations. "They are very effective, dynamic, and their morals and ethics are very strong," she said.

Supporting Families in

Continued on page 5.



SUPERIOR CARS & 4WDS

MECHANICAL SERVICING / FULL FINANCING / 150 cars always !!
MTA member...Direct Importers.



188 St Aubyn Street, New Plymouth
06 7599992 / 0274 574007 • www.superiorcars.co.nz



Award for community service



A man who has long been seen as the face of the Opunake Coastal Walkway received a South Taranaki District Council Community Award last week. Rex Langton (left) received his award from South Taranaki District mayor Ross Dunlop (right) at the October meeting of the Egmont Plains Community Board. Rex was recognized for his longstanding contribution to the Walkway, as well as his involvement in community groups, including the Lions Club.

Crisis situation spurs funding

Continued from page 4.

Mental Illness Taranaki was looking for funding for programmes aimed to help teenagers in the Opunake area with a parent or family member struggling with mental illness or addiction. A separate programme would assist parents with mental health or addiction problems in their parenting. Their Up programmes,

which will be running in Opunake and New Plymouth are an Australian initiative, not tried before in New Zealand. This would be the first time they had been tried anywhere in the country, although it is understood there is interest in starting up a programme in the Waikato.

The board voted to grant \$750 to The Parenting Place from the board's discretionary fund, and \$500 to Sup-

porting Families in Mental Illness Taranaki.

Community board member Andy Whitehead said there is a huge need for groups like this in the community.

"Maybe we can't see the benefits straight away, but we can see the results of not granting their applications or not having them come before us," he said.

Christmas stock is arriving daily
Layby available - Free gift wrapping

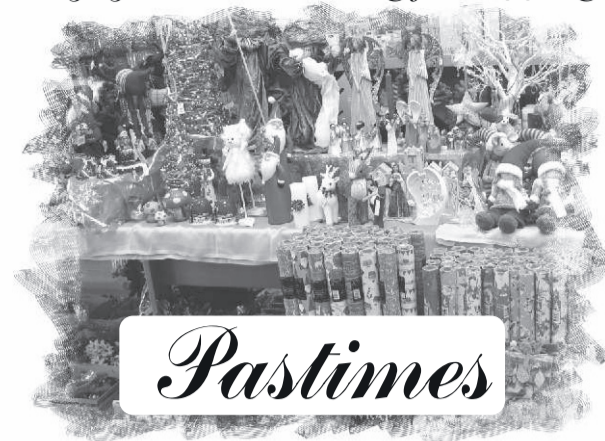

Pastimes

87 Tasman St, Opunake Ph 06 761 8151

JUST WHAT YOU NEED,
INSIDE AND OUT...

Our quality cabins are available in two sizes and delivered to you with:

- Large window and ranch slider
- Fully insulated - walls, ceiling and floor
- Wooden deck with canopy
- Carpet and curtains



RENT YOUR CABIN TODAY!

0800 58 78 22

www.justcabins.co.nz

JUST CABINS
RENT A ROOM



STRATFORD SELF STORAGE

368 Monmouth Road, Stratford

- Management living on-site
- Excellent security • 10 different size units.
- Furniture, boats, caravans and cars.
- No obligation inspection invited
- Very competitive rates
- Free trailer no obligation inspection invited



Ph 027 490 5550

SUPREME WINNERS FOR THE BIZLINK AWARDS 2014



CLEGG'S
FUNERALS & MONUMENTS

Part of Hawera Since 1926 we're here to help:

- Experienced and qualified, caring staff.
- 200 seat chapel and reception lounge.
- Live web casting and excellent sound system.
- FDANZ pre-paid and pre-planned funeral options.
- Full monumental headstone and plaque services available.

Phone (06) 278 8088

268 High Street, Hawera 4610, Taranaki

www.cleggsfunerals.co.nz



NEW LISTING
Open Home Sunday 2nd November 12:00 - 1:00pm

FISHING - SURFING - WHAT'S YOUR PASSIONS???

6 Dorset Street Opunake

Situated only metres to fabulous Opunake Beach this property will not last long on the market. It even comes with its own boat shed. With 3 super large bedrooms 230m² of house on a 1031m² section there is room for everyone. Hang your Christmas stockings here and enjoy coastal living and everything the Naki has on offer. Priced to sell at \$285,000, \$70,000 below GV. A must see! \$285,000

Michelle Hofmans
M: 027 531 7684



Lorraine Brunton
M: 027 537 5298





- CHARTER BUSES
- VANS
- TOUR BUSES

ALUMINIUM SCAFFOLDING FOR HIRE

\$35 per day, \$50 weekend.
More than 6 days \$30 per day.

WATERBLASTER FOR HIRE

Petrol 3000 psi 15L/minC

Cost: Half day \$90, Full day \$120, Weekend \$130. Friday after 3pm return Monday 9am.
Bond for waterblaster and scaffolding \$50.

For more information contact Tracey or Christine at

PICKERING MOTORS

11 TENNYSON ST OPUNAKE PH (06) 761-8363
0800 22 11 20 Email: pickering.motors@xtra.co.nz

Pleased to be involved with the removal of Terry & Lorraine Mullins house. Locally owned & operated since 1967

TARANAKI BUILDING REMOVERS

Ph Sandy or Chris on (06) 755-1555
1118 Devon Rd, Bell Block
New Plymouth
www.movinghouse.co.nz

Coastal Cops Opunake



Constable Kylie Brophy

Greetings, as the sun begins to shine, it's hard to warrant being stuck inside and not out enjoying the joys of the Sunshine Coast. With the fine weather comes a busy time for local farmers and contractors alike with paddocks being prepared for crops and silage being made en masse. With the large amounts of heavy traffic on the roads we ask that people take care and a message to the numerous tractor drivers

please be aware of what is behind you when travelling.

In other traffic matters, we have received a number of complaints from Rahotu residents of a small number of young people driving around the village behaving like clowns. To those concerned, don't be surprised when we come knocking on your door to and give you a nice summons informing you of your pending Court date and letting you know we are also taking your car from you. Weigh up the options guys. Nobody likes the village idiot!

It is a worrying sight to see an increasing number of people, in particular children, who are riding their bikes around Opunake without cycle helmets. We all know the consequences of head injuries and that is why the

law says you must wear cycle helmets. We intend to start focusing on this problem area and would encourage those parents of children and also adults not wearing them to get one. As I have alerted to in previous columns the \$55 ticket for not wearing a helmet is more expensive than the price to buy one. The alternative could be a maximum fine in court of \$1000 if you continue to ignore this advice.

Over night 22/23 a shed was entered on Clouston Place and 2 x Stihl weed-eaters were stolen. If you have been approached with an offer to buy a cheap Stihl weed eater chances are it is one of these stolen ones. Contact either of us; we would be more than happy to take it off those that have been involved.

Also over night 23/24th a vehicle parked on the front lawn of a Tasman Street address was broken into. Fortunately nothing was taken, but it has been a huge inconvenience to the elderly owner.

Just a little something to ponder, - "An intelligent fool can make things bigger more complex and more violent. It takes a touch of genius and a lot of courage to move in the opposite direction." - Albert Einstein.

That's about it for now. Remember, if you have any information for us give us a call - we are more than happy to help. Alternatively you can call Crimestoppers at 0800 555111 with all anonymous information.

On the move

This house on the move had to be cut in half, and its roof lowered in order to transport it to its new home in Hurford Road, Omata.

For 40 years, the 4 bedroomed house was home to Lorraine and Terry Mullin on Patiki Road. It was here that they raised their family.

The main part of the house

is over a hundred years old, said Terry and Lorraine. Over the years they had added to it, and 20 years ago they repiled the house. They have rebuilt a new home in Patiki Road.

In its new life the house is to be set up as part of a retreat for people going through troubled times, said Jamie Allen who had the idea.



Making it's way down Tasman Street in Opunake is this house on the move, transported by Taranaki Building Removers.

People will be able to stay for "a bit of time out."

On this month in history: Katherine Mansfield is born

On October 14, 1888 Katharine Mansfield was born as Kathleen Beauchamp in Wellington.

She is best known for her short stories, although her published letters and journals are fascinating. She knew many of the literary greats of the time such as DH Lawrence, Virginia Wolfe, as well as Bertrand Russell.

She contracted tuberculosis

and travelled around the continent seeking a cure, but dying of the illness in 1923 aged just 34. She was survived by her writer/publisher husband Middleton Murray.

She is probably New Zealand's best known writer internationally.

Her childhood home in Tinakori Road, Wellington is a museum in her memory which is well worth a visit.

20% off everything storewide!
Excludes all flooring and curtains

Starts Friday, Labour Weekend



FREEPHONE 0800 753 2427

Free delivery Taranaki Wide! www.rjeager.co.nz

New Plymouth	Weekdays	8.30am - 5.00pm
Fitzroy	Saturday	9.30am - 4.00pm
	Sunday	10am - 4.00pm
Stratford	Weekdays	8.30am - 5.00pm
Broadway South	Saturday	10am - 2pm

Nutrimetics

- Book a theme party or personal consultation
- Become a brochure client
- Ask about the opportunity of opening your own account
- Ask about our fund raising ideas

Call me now to book a Christmas Party
Independent Nutrimetics Consultant
Lee-Anne Shegedin 06 761 7044 or 027 393 0369

On With the Show - a full house



The Coastal Singers entertaining everyone at their recent dinner show, with Choir Mistress Noleen Moir accompanying the singers on the piano.

The deserved excellent reputation of the Coastal Singers saw a full house at their 2014 Dinner Show on Saturday October 18. The Choir Mistress was Noleen Moir, who offered skilful musical direction, as always. The guest artists this time were 'Begorrah', a lively four piece band. The musical event was held at the Opunake High School hall.

The show got off to a rousing start with 'No Business Like Show Business', followed by a welcome delivered by Mervyn Ross. Catering was by Anderson's Pies and they offered their usual delicious entres after the first section of songs, followed up by the main course and dessert, at intervals between musical brackets.

Of the early part. I especially enjoyed the Coastal Singers rendition of the Bee Gees numbers entitled 'Stayin' Alive'.

After the entre break we were entertained by soloists Alan Smith and Barbara Waite with the beautiful 'Pie Jesu', which has been recorded by our own Hayley Westenra and by Welsh singer Charlotte Church. Alan and Barbara's rendition was a delightful highlight.

The 'Phantom of the Opera' medley followed, and I loved the performance with its dramatic and memorable musical effects. This was perhaps my favourite part of the whole concert - it was excellent. Soloists were Melanie Brown, Stephanie McKellar and Reg Woodfield, who all added a positive, tuneful contribution.

'Begorrah' came on after this and what a musical bonus they proved. They played a selection of songs, many with an Irish flavour. They

were reminiscent of 'The Irish Rovers' and just as good to my mind. At times they even inspired some dancing in the aisles. I loved their toe tapping 'The Hot Asphalt'. After the break for the main course they were back. Their 'Whisky in the Jar' was bril-

liant. There was a lot of audience anticipation. "If you don't clap we'll stop," they threatened. They didn't need to stop.



Myar Smith (left) and Dawn Mills dance to the lively music of the four piece group Begorrah. The group, from left, is Mark Corbett, Rob Green, Dennis Green and Geoff Notman.

liant. There was a lot of audience anticipation. "If you don't clap we'll stop," they threatened. They didn't need to stop.

One of the dancers was Dawn Mills, who jived with Myar Smith. In an interesting coincidence, Dawn who was a winner at the Ronald Hugh Morrieson Literary awards in 2013 and is a finalist this year, was dancing to the beat of drummer Geoff Notman, a close relative of the famous writer/musician. Geoff is a son of Colleen Notman, Ron Morrieson's first cousin.

After the dessert break the audience were entertained with 'Under the Boardwalk' - a song I love and finally 'Save the Last Dance for Me'. Everyone had been optimally entertained - a great concert. At the end there were a number of special acknowledg-

ments, with outstanding local politician and Coastal Singers supporter Sharon Arlidge amongst them. She and her husband Warren are heading south to live; they will be greatly missed.

Noleen Moir gave a brief speech and commented, "You

Coastal Singers she added, "You amaze me with your commitment."

There many people to thank including Dylan Arlidge for his control of Lighting, greeters Aileen Simpson, Aileen Joyce, and Jenny & Guy Oakley. The Printe Shoppe did a

sterling job with the printing of the programme.

Andersons pies
"pies that turn your world upside down"

CHECK OUT OUR WEBSITE:
www.andersonspies.co.nz

OPENING HOURS
MONDAY - FRIDAY 6AM - 5PM
PH 06 278 5553 - FAX 06 278 5182

142 Princes St HAWERA "best you can buy an Andersons pie"

Stratford Auto Electrical

- Computer Diagnostics
- Alternators & Starters
- Air Conditioning & Battery Specialists

www.stratfordautoelectrical.co.nz

144 Broadway North
Ph: 06 765 5824
Mob: 027 270 7368

BATTERY TOWN
RHINO-RACK

OUR POSTS ARE THE BIGGEST!
TIMBER DIRECT FROM OUR OWN MILL

We don't like to brag but when it comes to size our posts are simply superior in size - and they're priced right for farmers....

FARM PACK SPECIAL \$529
1m³ of H3 Sawn only

<p>Barb Wire 2.5mm - 150mm. 25kg</p> <p>\$123⁷⁹ +GST</p>	<p>Hurricane Fencing Wire 2.5mm x 25kg Coil</p> <p>\$84⁰⁴ +GST</p>
--	--

See us for the **RIGHT PRICE** and **EXPERT ADVICE**

VALUE BUILDING SUPPLIES

NEW PLYMOUTH 1 Katere Road Ph 759 7435
INGLEWOOD James Street FREEPHONE 0800 245 535
www.valuebuilding.co.nz

BuildLink
Buy Better Build Better

One Stop Shop - Mobile Recording

Public and Private Functions,
Corporate, Conferences, Music Videos,
Documentaries. Graphic Design on CD/DVD/BD.
Creation & Production of Original Music.
Editing Audio, Video & Still Pictures.

Colour Conversions Recording Studios Limited

Cell. 027-897-8941

2D & 3D Video and High resolution Audio.
Duplication and Disc Face Printing of CD, DVD and BD.

Explore the possibilities of Multi-camera Multi-track recording for each event.

Full HD
Enjoy the result.

We welcome editorial contributions being emailed to us (editorial@opunakecoastalnews.co.nz), but please keep it to no more than 400 words at most. Send accompanying pictures to the same email address. We prefer material sent to us the Friday before the publication date.



Hon Chester Borrows, Whanganui MP

There is a warm glow settling over provincial New Zealand as the first second and third division rugby championships all found their way to the heartland. Even more surprising was the fact that all three finals involved six provincial teams. We all hope that this sparks a run of future champion teams coming from where rugby began. It follows another trend which we have enjoyed watching too,

Rugby was the winner on the day

and that is the rejuvenation of country clubs in those provinces having a stronger hold on rugby within the local competitions feeding in to rep rugby.

My view has been that we have seen a rebirth of country football, as more of the farming community has realised that the old employment conditions which saw less flexibility in working hours and practises because of depopulation on farms after amalgamations meant there was less likelihood of a young farmer being available for club rugby.

Farmers have found that the type of bloke they want on the farm is a self-starter, who can manage himself and his ambition, and has the right incentives to keep working when the going gets tough,

who will show flexibility with their own expectations around of conditions of work.

This becomes even more pertinent given the championships were all finalised on Labour Weekend when we celebrate the achievement of the eight hour working day and forty hour week. Farming is a perfect example of how that system probably never fit the practise, as it doesn't and won't for many occupational groups. A small business with low staff numbers, or a service related enterprise such as in health, a demand driven service, or seasonal work relating to processing or animal health, are all examples where a fixed work period, with fixed breaks, and conditions may not work. Usually these conditions are negotiated on site as and

when required, or are well known and accepted within the industry. If the job will be finished at 3.30pm, staff may well be happy to push on through smoko and knock off earl, rather than take a break and finish later. If there are shorter numbers on the hospital ward and there is an incident to deal with, then a meal break may come later than usual.

Funnily enough, the fact that the vast majority of employers work by reasonable consensus slips right past the union movement, who continually contest that workers get shafted every which-way in search of the mighty dollar. The fact that until the current legislation before the parliament which allows for more flexibility, the ability to enforce all breaks, leave

the negotiation table and withdraw labour was all in the hands of the worker, was unfair in itself. The overriding principle of "good faith bargaining" remained solidly a test by the workers collective rather than the employer.

No doubt the Employment Relations Amendment Bill will be the cause of much angst over the near future. Lines will be drawn politically and along worker and employer lines. The Opposition will fight any change regardless of the myriad of changes to employment conditions, new occupations, work environments and prospects. Yet the Act is called the 'Employment Relations Act' and good workplace relations are what we all want.

Chester Borrows MP for Whanganui

Chester Borrows

MP FOR WHANGANUI

Hawera Office

44 Victoria Street

Ph: 06 278 4059

chester.hawera@parliament.govt.nz



The human element missing from latest work law changes

With Labour weekend just gone, it is a pity to see the newly re-elected government, which promised no lurch to the right, trying to pass as one of its first laws the statutory right to meal and rest breaks.

By the time you read this the law will probably have been passed, and it does more than just affect rest and meal breaks. It changes the rules for negotiating pay and conditions if you're in a union, making it harder to get a deal. The friendly term the National Party ministers use

to defend these changes is flexibility. It will make workplaces more flexible. No, it won't. It will hand more control over to the employer or to managers. The only flexibility will be for employees and contractors who will be expected to bend to every demand made. That's the flexibility the government is talking about.

As a country, we have been slowly moving away from an understanding of the employment relationship as one, if not entirely as equals, then

certainly one where both parties have a fair balance of rights.

Business owners, who have invested in the business and taken a risk, naturally want to make sure the business functions properly and they can earn a decent income and get a good return off the business. Those employed in the business to make it work and help generate the income have similar interests. They want the business to be viable – their ongoing livelihood depends on it. And they also

want a fair return for what they do – good wages or a good price for their contract work.

But employees aren't machines. There are human needs that need to be met. People cannot work continuously, hour after hour. They need a break. And people get sick. So they need time out for that. And they need holidays to recharge their batteries, and make themselves more productive as a result.

The problem with the latest National government

law change is that there are employers who will work to the letter of the law. "It's my business and my right to insist you work through the break you thought you were going to have" they will say.

Of all laws that need to have a human element, it is surely our employment laws. But we are losing that. And we will all pay for that in the long run, with more work accidents, more sickness, and more businesses that will just not be a pleasant place to work or be a customer for.

Andrew Little MP



Andrew Little, List MP

JONATHAN YOUNG MP FOR NEW PLYMOUTH

New Plymouth Office

A: Corner Gill & Liardet Streets

P: 06 759 1363

E: newplymouthmp@parliament.govt.nz

W: www.jonathanyoung.co.nz

Jonathan Young Mp

jonathanyoungmp



Funded by the Parliamentary Service and authorised by Jonathan Young MP.
Corner of Liardet & Gill St, New Plymouth



On this month in history: First Labour Day demonstration

On October 28, 1890 the first Labour Day demonstration was held in Wellington, which coincided with the first anniversary of the formation of the Maritime Council, a group of unions.

There was a special guest

at the demonstration, namely Samuel Parnell, a carpenter from Petone, who began the movement for an eight hour working day in 1840. Unions organised their individual demonstrations every year until 1899, when the Labour Day Act was passed by

Richard Seddon's reformist Liberal Government, making the first Wednesday in October *Labour Day* – a public holiday. Eventually, it was made into a Monday and moved to the fourth Monday in October.

Samuel Parnell, who gives his name to a suburb in Auckland, was born in London in 1810, but emigrated to Wellington in 1840. There was a shortage of carpenters in Wellington, so he refused to work any longer than eight hours in any day to uphold the stand he passionately

believed in.

These days we all enjoy an extra day off from work, but is worth remembering how the special day came about, thanks to the vision of Samuel Parnell, who envisaged eight hours for work, eight hours for sleep and eight hours for recreation.

The Liberal Government passed a plethora of labour legislation, which greatly improved conditions for employees, such that strikes became quite rare during Seddon's time. Seddon died in office in 1906.

TARANAKI'S 4WD CENTRE - QUALITY & SERVICE



SUPERB
\$13,990

1999 HILUX SURF SSR X3.01/C
T/DSL. AUTO, P/S, A/C, ELECTS, AIRBAGS, 8 SEATS, ALLOYS, HARD TO FIND, SUPER IN SILVER.



SPECIAL
\$59,990

2011 BMW X3-X-DRIVE
35E, 4WD, 3.0 TWIN TURBO, ABS, A/C, C/LOCK, LEATHER, 34KM, PRISTINE IN WHITE.



SUPERB
\$37,990

2008 VW TOUAREG 4.2V8
AUTO, P/S, A/C, ELECTS, AIRBAGS, 32KMS, LEATHER, AS NEW IN SILVER.



FROM
\$18,990

2007/2008 NISSAN DUALIS 2.0
AUTO, P/S, A/C, ELECTRICS, AIRBAGS, S/ROOF, LOW KMS, MET BRONZE, SILVER ALSO.



ECONOMY
\$32,990

2012 MITSUBISHI TRITON GLX2.5 T/DSL
4WD, D/CAB, 1 OWNER, 45KMS, AIRBAGS, ABS, ALLOYS, IMMAC IN GRANITE.



SPORTY
\$29,990

2013 SUBARU W 2.0 WAGON
AUTO, P/S, AIRBAGS, ABS, ALLOYS, 9KMS, NEW MODEL, STUNNING IN SILVER/GREY.

H Hareb Deken Motors

RMVT

TARANAKI'S 4WD CENTRE - VISIT www.harebdekenmotors.co.nz

331 St Aubyn St • New Plymouth Ph (06) 759 9943
FREEPHONE 0800 289 493

A/H Mike Hareb (06) 752 7697

Ton Deken (06) 752 7405

RMVT

Where does the gas come from?

Anyone familiar with New Zealand's energy industry will know what the word "Kapuni" means.

It refers to the place where natural gas was first found in large quantities in 1959, a small hamlet on the southern side of Mt Taranaki that has hosted a major natural gas field for more than half a century.

While Kapuni, the place-name, means assembly or camping place (bestowed by early Māori navigator Turi from the great voyaging waka taua, Aotea), the modern translation of Kapuni is "natural gas".

And it's that version which dominates the front cover of a new Māori language (te reo) book called "Nō hea tēnei mea, te KAPUNI?"

Translated to English, that means "Where does gas come from?" and is one of a series of children's illustrated books aimed at senior primary school kids showing them how everyday products like milk, wool, bread, honey - and now, natural gas - get into their lives.

Produced by New Plymouth publisher TuckerMedia, the

gas book is unlike any te reo Māori schoolbook available, according to Waitara primary school teacher Mike Taiapo. "There are general teaching

texts in te reo, of course, but I've seen nothing like this," says the St Joseph's Waitara School senior class teacher, who tried the book out on

his class of 18 level 6 and 7 pupils.

They loved it, and some of the 10- to 11-year-olds who have parents working in the

Taranaki oil and gas industry were able to relate directly to the book's main character, a young South Taranaki Māori boy, Harper. He catches an eel in a local stream and then explores Shell gas fields in Taranaki to see where the gas comes from that will cook the eel for dinner.

During photography for the book, Harper received special safety training, and was fitted out with safety gear and bright red overalls, so he could become - at 10 - the youngest New Zealander ever allowed on a natural gas field.

One St Joseph's pupil, Kaea Beggs, has two parents who work in the energy business, and he knew most of the answers to teacher Mike's questions about the book as they read through it together in class.

The story also features a geologist, and Kaea not only knows what geologists do, but he wants to be one.

About a third of Mike's pupils have Māori ancestry, with a few (including his daughter, Layne), able to speak some te reo. All understand the Māori common words he uses while teaching.

To make the reading easier, the pupils had iPads on hand with the English language version of the book on display so they could check meanings.

Mike - whose whakapapa (genealogy) connects to Ngaruahine in Taranaki and Ngapuhi in Northland - says the school is delighted to receive the gift of a class-set of the books from TuckerMedia proprietor Rob Tucker.

"This links in very well, especially to those with parents in the industry."

The 42-page book, translated by Otaki translator Jenny Jacob, provides a detailed explanation of where natural gas is found, how it is extracted and processed, and how it gets to the homes of New Zealanders.

Shell New Zealand has a 10-year partnership with TuckerMedia and opened the doors to its Kapuni and Pohokura natural gas fields so the publishing company could tell this story as part of its broader *Where Does* book series.



The front cover of the book shows Harper is in his element trying on a hard hat and other gear.

Kaponga WI celebrates 83 years

Members from Kaponga, Hawera, Stratford and New Plymouth attended a social day hosted by Carolyn Nicholas at her New Plymouth home to mark the Kaponga Institute's 83rd birthday.

Items for Roll Call at the Fun and Friendship Day were collected. Members heard a report on the combined Women's Institute/Rural-Women trip to Wanganui.

Dorothy Hughes, Rayleen McDonald and Fiona Collins had attended.

Jo Jones and Fiona Collins had attended an enjoyable social afternoon held by the Carlisle WI at Patea.

The 70th Jubilee Dish was presented to Sharyn Hurlley, Anzac Poppy patterns were given out, and some completed poppies were displayed. Each member re-

ceived a garden gift voucher from Institute, and there were lucky spot prizes organised by Carolyn.

After lunch a short programme, organised by Fiona Collins, was presented.

Mollie Nicholas read "Honk if you love Jesus", Val Eliason presented an extract from Pinky Agnew's book. Margaret Watts and Fiona read from Pam Ayres, while Fiona also read the very funny "A

Retired Husband".

Members who took reading parts in two sketches, "Miss Trippett's Farewell" and "The Train Trip" were: Margaret Arbuckle, Margaret Broomhall, Fiona Collins, Jo

Jones, Val Eliason, Dorothy Hughes, Mollie Nicholas, Nancy Stokes, and Carolyn Nicholas.

This was a most enjoyable occasion to mark 83 years for Kaponga WI.

On this month in history Errol Flynn dies

On October 14, 1959 famous Australian actor Errol Flynn died in Vancouver, Canada of a heart attack aged 50.

He was born in Hobart, Tasmania the son of a marine biologist father Thomas whom he was devoted to and his mother Marelle with whom he had a troubled relationship.

After stage acting in England he headed to a Hollywood where Warner Brothers put him in films such as *Captain Blood* and *The Adventures of Robin Hood*. He soon became one of the top actors although he never won an Academy award. Just before he died he wrote 'My Wicked Wicked Life' which told of his highly irregular adventurous life, but the book was published after his passing. Dr Paula McKellar, formerly

of Opunake, met him while she was boarding with his parents Professor and Mrs Flynn in Ireland. She described him as, "Very charming with a bit of devilment."

Errol Flynn is closely associated with actors such as David Niven whom he flattered with for a while (also acted with) and also Olivia De Havilland, who acted with him in several films. However, things were not so rosy with Bette Davis and there was some tension between them. He objected to a overly hefty slap he received which she excused as acting. Between takes he asked her not to hit so hard and she refused. He responded in kind saying, "Oh I'm only acting." She never spoke to him again after the film was released.

SANDFORDS RURAL CARRIERS

<p>Rural & General Cartage</p> <p><i>Specialising in</i></p> <ul style="list-style-type: none"> • Palm Kernel • Fertiliser • Aggregate • Hay & Silage Bales 	<p>Livestock Cartage</p> <p>Depots: Okato, Auroa, Hawera & Waitara</p>	<p>Readymix Concrete</p> <p>Depots: Hawera & Wiremu</p> <p>Ground Spreading</p> <p>4WD Trucks spreadmark certified, GPS proof of placement.</p>
--	---	---



0508 726 336 or 06 274 5852



Tractor soon to head to Gaua Island, Vanuatu



Many people came to celebrate the tractor, which is soon to head to Gaua Island, Northern Vanuatu.

At a special occasion at Malcolm and Jill Pease's home on Saturday October 18, a large number of people turned up to look over the Massey Ferguson 135 4WD tractor that is almost ready to be shipped to the remote Gaua Island

(one of the Banks Islands), in Northern Vanuatu to help the farmers in various ways, but with emphasis on the transport of the Islands only export crop, which is Copra and comes from coconuts. At present most of the 70kg bags

of copra are carted out on the farmers backs.

In his talk to the visitors, Malcolm paid tribute to Gaua mechanic, handyman and bridge builder Markie Freshlie, who has come down from Gaua for 4 weeks to especially help him prepare the tractor and equipment. Markie will have the important task of training up suitable drivers to safely operate and maintain the tractor, to ensure it serves the community of Gaua for many years to come, as well as looking over the other equipment also going to Gaua, such as a good sized kitset trailer.

The visitors viewed a display set up to explain something of the island and the project, and Markie gave a demonstration

of Copra making, as carried out by the farmers on his home island.

Mention must be made of the team of men who annually come from Gaua to NZ to work in the vineyards and orchards of Blenheim and Otago, who work hard to raise funds for their families back home. This year they will be putting a large part of their NZ earnings into this Tractor Project.

Additionally the tractor has been provided at a generously low price, by Arnold Cooper of Hawera, who described the occasion as, "Excellent. I feel humbled to be part of it." A special thank you is due to Arnold.

The tractor has been fully overhauled and repainted. It

has had a major upgrade and is now resplendent with new galvanised steel mudguards, tyres and clutch, but also especially fitted front, side and rear carry trays for carrying the 70 kg bags of Copra out of the rugged plantations and down to the Copra landings ready for the bimonthly Copra boat. (One item Malcolm and Markie couldn't locate is a MF steel bucket seat. Any offers?)

The tractor will be firstly trucked to Auckland, then shipped to Santo in Vanuatu, then transported to Gaua Island on the Copra boat to be put to work. It will start its journey in about a month. "This tractor, the very first on Gaua, will lift their copra production quite a bit," said Malcolm.

What is Gaua Island like? It measures just 20km east to west and 20km north to south, and is dominated by an

the only export crop.

Jill and Malcolm had provided an enjoyable lunch with various Gaua Island staple foods – including cassava, taro, green bananas, kumara, watermelon – and much more. Very tasty.

At the close of the display and Copra demonstration, the tractor was blessed by the Rev Peter Barleyman, with a prayer to ensure the Lord's assistance accompanied the tractor's safe travel and it's important work ahead.

Malcolm and Jill Pease must be commended for the Christian-based humanitarian work they have carried out over many years. However, their efforts do need financial support with the current one still needing more funds. If you can



Malcolm Pease introduces the delicious food, such as is eaten on Gaua Island. Malcolm and Jill spent a considerable time preparing this feast.

active volcano and large central crater lake. Gaua has two weather-dependent sea landings and one airstrip. The medical clinic is supported by a flying doctor service. The mission presence was established 150 years ago. The economy is virtually a subsistence one, with copra

help please give Malcolm and Jill a ring on 06 764 8262.

If viewers wish they can find more information on Google Earth - look up Gaua Is, Vanuatu. It's a great down-to-earth visitor destination.

Sleepouts



Warm, Safe, Farm & Family Sleepouts

For child safety and casual labour housing about your farm workplace. Relocatable, delivered.

Fully insulated and powered. Designed and sized to fit in with your shed and farm safety requirements.

Be ready for a busy spring season ahead.

For obligation free, on site quotations call

Malcolm Pease - Ph: 06 764 8262

email: thepeavine@xtra.co.nz

Nominations needed for notable trees

The South Taranaki District Council is wanting to hear from residents about trees worth protecting.

They are in the process of updating the District Plan schedule of notable trees throughout the rural and

urban areas. There are currently 71 Notable Trees across South Taranaki listed in the schedule. The majority of these are in Hawera, Opunake, Patea and Waverley. By keeping a schedule of notable trees within the District Plan, the Council is able to

protect and recognise those of value to the district.

Where trees are included on the schedule the Council will attach a plaque or tag to the tree to indicate that the tree has "protected" status. Once a tree is listed on the Notable Tree Schedule, resource consent is required to either remove the tree or carry out major trimming.

A notable tree is one that has either historical or cultural value, or is recognised as a landmark, visually pleasing, a rare species or of botanical significance. Trees can be nominated, citing the address and type of tree, and any relevant information.

Nominations close on 10 November 2014.

The Council will then review the nominations received, and an evaluation will be undertaken (including a site visit) using the Standard Tree Evaluation Method (STEM) and a recommendation will be made on the tree's eligibility to be included in the Notable Tree Schedule.

Consultation with landowners will also be undertaken if any of these trees are located on private property.

Next issue of Opunake & Coastal News is on November 13. Phone us on 06 761 7016.



Delivering quality Galvanised Pipes to your front paddock, or back gully!

580mm X 5.4 metre \$415 + GST
580mm X 4.5 metre \$395 + GST

Autumn 2014 Special Offer
5.4 metre x 580mm \$395 + GST delivered.
\$380 + GST on 4 or more delivered.

That's up to HALF the price of Plastic!

GALVI-PIPES UNLIMITED

MALCOLM & JILL PEASE
(06) 764 8262 - thepeavine@xtra.co.nz

Opunake High School

Te Kura Tuarua o Opunake

GROWING GOOD PEOPLE FOR A RAPIDLY CHANGING WORLD

He waihangatanga o te tangata pai i roto i tenei ao hurihuri

STAFF CHANGES

MARIA POTTER

The Board of Trustees are sad to announce that Maria Potter will be leaving our school at the end of the year. After 5 years as Principal of Opunake High Maria is heading to Sacred Heart College in Lower Hutt as Principal. The move will take Maria closer to family and back to the school that she attended in the 80's.

We all wish her well for the future and thank her for her valued contribution to our school.

I would like to thank the Board who appointed me back in 2010. Working at this school has been an honour and a privilege. Opunake High School is a truly special school supported by a great community.

More farewell messages to follow in the next newsletter.



SIMON FULLER

Andy Whitehead and the Board of Trustees are excited to announce the appointment of the new principal for Opunake High in 2015, Simon Fuller, currently DP of Naenae College, Wellington.

With a large number of high calibre applications received for the position the board had the tough task of going through the procedure to select the final five for interviews. With the guidance of Mark Bowden the Board of Trustees felt that Simon has the qualities to keep Opunake High School in the fore front of education and bring a new chapter for Opunake High School.

Kia ora tātou

I am very excited and honoured to be appointed as the next Principal of Opunake High School. My wife and I are looking forward to making the move up and getting to know the wonderful people and places that make up the Opunake community and the wider Taranaki region.

Opunake High School is a high achieving, vibrant and passionate school. To be given the opportunity to work with the entire community, staff and students, to continue to ensure our tamariki live their DREAMS is itself a dream come true for me.

I wish everyone in the community a productive and successful end to the school year and warm seasons greetings for the upcoming holiday period. I look forward to meeting you all next year.

*Hei konā mai
Simon Fuller*



SHARON ARLIDGE

Sharon, a long serving teacher at Opunake High, is leaving us to relocate to Wanaka with husband Warren and her family. Sharon, a vibrant and colourful personality will be greatly missed by the school and community. We wish her all the best in her new venture.

A new maths teacher is currently being advertised.



The Principal and Staff warmly invite you to be present at

Senior Prizegiving

11.30 am Thursday

6th November 2014

School Hall followed by afternoon tea

Join us to celebrate a successful year!!!

Maria Potter Principal



IN THE KORU LOUNGE

WEDNESDAY 7PM

12 November 2014

CLOTHES SWAP

OHS HOME & SCHOOL FUNDRAISER

Bring your clothes, handbags, shoes, etc... that you never wear and swap them for some new-to-you fashion items. Come in to school to drop off your items and purchase your ticket. Ring school to arrange pick up if it's easier. PH 067618723



ADULTS \$20 STUDENTS \$10

IMPORTANT DATES

NOVEMBER

- 5 NCEA Exam Info meeting
- 6 Senior Prizegiving
- 10 Junior Exam Week
- 11 Linkage Interviews begin
- 12 H&S Clothes Swap 7pm
- 24 BOT Meeting

DECEMBER

- 5 Junior Prizegiving @ 11:130am
- 8 Junior Camps 8-10

PO Box 4, Tasman Street, Opunake

Ph 067618723 Fax 067617262 Attendance : 0800 2883632 email: admin@opunake.school.nz www.opunake.school.nz



Proudly supporting the Opunake community for more than 30 years.

www.stos.co.nz



Stratford's Original Maternity Hospital on the market

A huge nine bedroom weatherboard house in Stratford with 290 square metres of floor area, has just come on the market.

It would be ideal for a big family, rental investment, bed and breakfast, backpackers, or to run your own business from the premises.

Built in 1914, it was the first maternity hospital in Stratford, with doctors quarters located next door. In 1919, it was taken over from Dr Paget by the husband and wife team of Dr Doris and Bill Gordon, and named 'Marire Hospital'. A private hospital, it predated the first maternity annex at Stratford Hospital, which opened in 1922.

At one stage, according to 'Stratford, Shakespearean Town Under the Mountain', a history by David Walter - it had four beds for maternity use and six for general use.

Dr Doris Gordon in her autobiography 'Back-Blocks Baby Doctor', tells how she diagnosed the first case in the Stratford district of the 1918 worldwide influenza pandemic - an 11 year old girl at Strathmore. According to Dr Gordon, the peace celebrations in the Town Hall escalated the spread of the disease. The influenza which lasted six weeks

claimed 6716 lives - more than the soldiers lost during the First World War.

On Dr Gordon's death in 1956, a Daily News editorial described her as "an inspired and undeviating worker for the nation's womenfolk, who may one day be granted a place in New Zealand history," similar to that enjoyed in British history by Mrs Pankhurst or by Florence Nightingale.

This century old villa with solid walls up to 200 mm thick, and 12 foot high ceilings, is ready and waiting for a new owner to continue renovations already started by the present owner Kevin Kirk.

Kevin, who purchased the property in 2005, said "he has met many people who were born here. Recently, a woman called in to the house, and I took her for a tour of the property, so she could show her children where she was born".

Through the front door from the sheltered entrance-way there is a long hallway, with high ceilings and an upper archway.

To the left is the first of nine bedrooms. One of the house's two front rooms has bay windows attractively set off with stained glass.

A little further along, two



24 Juliet Street Stratford., a former maternity Hospital. with an interesting history.

more bedroomseach have have theri own stairway, leading to the mezzanine floor. The children sleep up there", says Kevin.

On the other side of the hallway, another door leads into the dining room, with a large formal lounge, also featuring attractive bay windows with stained glass. A pallet fire in the left hand corner completes this cosy open plan living area, exuding plenty of warmth on cold winter nights, The dining

room previously had an open fireplace, as does the main dining room. Then, from the dining room, there is a large kitchen with plenty of space for cooking..

Turn left down the hallway and there is a large walk-in linen cupboard. On the right there is a bathroom with a bath, separate shower and toilet, as well as a separate laundry, giving easy outside access to the large backyard. As an added bonus, the laundry includes a handy second toilet.

Continuing down the hallway, there are six more bedrooms, three of which have access via french doors to a verandah and deck. Passing three more rooms on the left hand side, the 32 metre hallway leads into another sitting room - with a second open fire place, and an additional room off that, featuring french doors leading to the verandah. As Kevin points out - the house could easily be modified by adding another bathroom and kitchen at the rear end of the house to make a sizeable self contained flat.. The ninth bedroom is also spacious with a double wardrobe, and it is well positioned

for all day sun. An office appears alongside with ample storage for books and paperwork. This completes the interior with plastered, wall-papered and mainly painted walls throughout.

"Virtually all the windows in the house are the originals", says Kevin. Where they have been replaced, he has been careful to match the existing style. All the bedrooms bar one have built-in wardrobes.

In a prime location within close walking distance from Stratford primary school,

Stratford High school, the supermarket, parks, and the central business district, this property is set on slightly over a quarter of an acre flat section, with plenty of space for a barbeque and outdoor setting. Great for entertaining friends, plus the kids have lots of area to play. To top it all off, there is off street parking with space for at least two vehicles It has a

special charm, ready for new owners to put their own stamp on it - well worth a look.

The property is being marketed by, among other agents, Danny Bates from McDonald Real Estate, Stratford who is holding an open home on Sunday November 2 from 1;45 to 2pm.



Courtesy Dr Ross Gordon
Dr Doris Gordon, who led Stratford's fight against the influenza pandemic of 1918.



The built in beds on a mezzanine floor which feature in two of the bedrooms.



The lounge and dining area.



Cap off your knowledge with a specialised agribusiness qualification

As a farmer, horticulturalist or agribusiness operator, you're required to wear many hats, but your thinking cap might be the most important of all.

The Diploma in Agribusiness Management can help take your business and career to the next level, give you the confidence to make sound business decisions and improve your bottom-line.

Learn how to enhance the sustainability of your business, set production targets and create

contingency plans, with the Resource Management & Planning module.

MODULE	START DATE
STRATFORD	
Resource Management & Planning	11 November 2014*

* Limited spaces available

Diploma modules are starting in early 2015 - contact your adviser for further details.

Call your local Primary ITO adviser on 0800 20 80 20.

Hurry, limited spaces are available

Last date for enrolment is 4 November

www.primaryito.ac.nz/diploma

Working in partnership:



“Wonderful worker” accorded Life Membership



Nola Corbett (left) with fellow foundation member Barbara Williams.

until a side room was made available at the Okato Hall used mainly for the storage and displays in the hall when required. Later a permanent display was put in place and open to the public. Nola recalls in her time as a member being involved in four family reunions. She also has uncovered all sorts of items of interest. These included a photo of Rutherford’s Mill in mid Parihaha Road

owned by the family of Lord Ernest Rutherford. Another interesting find was the discovery that one of the Harrods - related to the original owners of Harrods in London - lived in Okato. There was talk that he was a remittance man. He went on to make a creditable contribution to the Okato district and is buried in the Okato Cemetery. There are currently 21 members of the Okato Historical Society. “A

number of younger members taking office and taking us into the computer age,” said Barbara. These days the society boasts an onsite computer to help with the cataloguing of material that Nola helped gather, said Barbara, particularly pertinent with Okato’s forthcoming 150th celebrations in March next year. After the presentation those present enjoyed a special afternoon tea.

Nola Corbett has been made a Life Member of the Okato & Districts Historical Society at a special presentation on Thursday October 2. Nola was one of the founding members of the Okato Historical Society formed in 1995 and a former

president of the society. Barbara Williams, another foundation member who presented Nola with her Life Membership certificate, commended Nola for the sterling work that Nola has done over the years. “She’s a wonderful worker,” she said adding

“there would not have been an Okato Historical Society without her. “So much has been preserved which would otherwise not be there,” she commented. Prior to presenting her with her Life Membership certificate, Barbara Williams read out the minutes of the first meeting which was held at Nola and Des Corbett’s residence in Okato. Fifteen people were at the public meeting which was called with the view to forming the historical society on July 27 1995. The first meetings continued to be held at Nola and Des Corbett’s house in Okato

Need a shed?

You need Mike or John at Standard Timber ITM
They know how to build ‘em right!
Pleased to supply the new buildings





Mike Henry



John Briggs

06 765 7800

www.standardtimberitm.co.nz



STANDARD TIMBER

103 BROADWAY NORTH, STRATFORD



New lay preachers

From left, Ann Smith and Elva Symons from St Pauls Co-operating Parish in Opunake who have recently been made lay preachers. They were presented with their certificates by the Rev Arthur Barnfather during the Sunday morning service on October 12.

Your English lesson for the day: complete or finished.

No dictionary has ever been able to satisfactorily define the difference between “complete” and “finished.” However, during a recent linguistic conference, held in London, England, and attended by some of the best linguists in the world, Sam-sundar Balgobin, a Guyanese linguist, was the presenter when he was asked to make that very distinction.

The question put to him by a colleague in the erudite audience was this: “Some say there is no difference between ‘complete’ and ‘finished.’ Please explain the difference in a way that is easy to understand.”

Mr. Balgobin’s response: “When you marry the right woman, you are ‘complete.’ If you marry the wrong woman, you are ‘finished.’ And, if the right one catches you with the wrong one, you are ‘completely finished.’”

His answer received a five minute standing ovation.

Thanks to Graeme of Opunake Post & Lotto

BRANDERSON HOMES LTD PRE BUILT HOMES

FARMERS – NOW IS THE TIME TO CONSIDER YOUR HOUSING NEEDS FOR NEXT SEASON

“PLEASE” DON’T LEAVE IT TO LATE – SEE US NOW



37 HAUTAPU CAMBRIDGE
 Email: branderson.homes@xtra.co.nz
www.brandersonhomes.co.nz
 Ph: 07 827 3901

Please send us an information pack about your Transportable Pre-Built Homes

Name.....

Address.....

Phone..... Style/Size.....

Mail to: Branderson Homes Ltd, PO Box 434, Cambridge

Need cold milk?

Do you know the rules are changing? With the upcoming changes in milk cooling regulations, now is the time to start thinking ahead

Changes to NZCP1: Code of Practice for the design and operation of farm dairies

This code of practice is recognised and has been assessed to be a valid and appropriate means of partially fulfilling the requirements of a risk management programme for farm dairies. The Ministry of Primary Industries (MPI) are reviewing this code of practice and in particular the cooling requirements for raw milk. The proposed

changes are to help the NZ dairy industry meet the requirements and standards of new and existing export/import markets. One of the main focus areas is around the faster cooling of raw milk post harvest. The code of practice suggests farm dairy operators should be targeting to cool their milk more effectively than these requirements to ensure the quality of milk is maintained.

The following is an extract from section 7.14 Milk Cooling NZCP1: Code of Practice for the Design and Operation of Farm Dairies July 2013 Version 5 Amendment 2. The full document can be reviewed at <http://www.foodsafety.govt.nz/elibrary/industry/dairy-nzcp1-design-code-of-practice/>



Some of the team at Sinclair Electrical and Refrigeration

Future requirements

The milk cooling requirements are currently under review. Although any change is not likely to take effect before June 2016, it is recommended that Farm Dairy operators contemplating an upgrade to primary cooling or bulk milk tank refrigeration discuss options with their dairy company and/or refrigeration supplier, and consider solutions that employ the latest technology (especially for primary cooling) capable of meeting the following criteria:

Raw milk must:
 (a) be cooled to 10 degrees C or below within 4 hours of the commencement of milking; and
 (b) be cooled to 6 degrees C or below within 6 hours of the commencement of milking and 2 hours of completion; and
 (c) be held at below 6 degrees C until collection of the next milking; and
 (d) not exceed 10 degrees C during subsequent milkings.

Farm Dairy operators are to have auditable systems capable of demonstrating

conformance to milk cooling requirements. Where electronic data capture and recording systems are installed it is recommended that such systems should be capable of holding delivery line and bulk milk tank temperature data for the previous 30 days for both milk and CIP. In situations where there is continuous milking, the milk must enter the bulk milk tank at 6 degrees C or below, continuous milking being defined as milking for 6 hours or longer from the time that milk first enters any bulk milk tank.

These new regulations are going to have an effect on most dairy units. At Sinclair Electrical and Refrigeration, we have the solutions for these changes, whether you need an overhaul or just a few minor tweaks.

Water chilling.

At Sinclair Electrical and Refrigeration we know that all sheds are not the same and one size does not fit all.

We assess each application on its own merits and size our water chillers to guarantee that milk will enter your vat at 8 degrees C.

At Sinclair Electrical and Refrigeration, we don't just clip the ticket on the way through, we stand behind what we sell. We have the expertise and experience to maintain and service our units.



Sinclair
Electrical & Refrigeration Ltd



www.sinclairelectricalandrefrigeration.co.nz

PRESENTING

THE MILK MINDER!

Has your chiller been off all day and you didn't know?

We have a solution, receive a text about any problem with your chiller the INSTANT it happens.

The sooner you know about a problem the sooner it can be dealt with. No more dumping your milk!

Make technology work for you!

Call Brian today to learn more about this exciting development.



Opunake 06 761 8084 Okato 06 752 4084 Kaponga 06 764 6084 Manaia 06 274 8084



GO FOR THE BLUE.

Heatcraft's Commander Blue Refrigeration units are robust & reliable and have been keeping your milk cold since 1996.



SINCLAIR ELECTRICAL & REFRIGERATION

31 Tasman Street, Opunake
Phone: 06 761 8084

CALL FOR YOUR 'FREE' ON SITE ASSESSMENT!

YOUR ON FARM

SINCLAIR ELECTRICAL & REFRIGERATION
31 Tasman Street, Opunake Ph: 06 761 8084

Okato 752 4084 Manaia 274 8084 Kaponga 764 6084 Opunake 761 8084



Electronic Expansion Values (EEVs)

Maybe your pre-cooling is almost there? All you might need are some EEVs.

Bringing refrigeration into the 21st century by electronically controlling the refrigeration process will have huge advantages.

Honestly these things are awesome. By installing EEVs you can expect up to 40 per cent reduction in cooling times. This means up to 40 per cent saving on your refrigeration unit. Now that's massive.

Sinclair Electrical and Refridgeration recommend and use EEVs supplied by EUROTEC. They are high quality Italian-made.

“There are other brands available, but the quality just isn't there.

These values can retrofit onto any existing vat.

You can expect a payback on these values in 1-2 years on power savings alone.

Milk Monitoring

Data logging. The new rule changes state that you need an auditable system of conformance to milk cooling. Sinclair Electrical and Refridgeration have data logging systems to monitor and save your data not just for 30 days, but for the whole season.

The Milk Minder.

Chiller not working?

Had a power surge? Milk not cold quickly enough?

The milk minder will instantly send you a text when things stop or slow down. Get on top of the problems sooner rather than later. Monitors and alerts to the six most common faults in your chilling system.

Water chilling.

One unit does it all.

By installing a Heatcraft-Commander Blue Duplex unit everything is covered. The beauty of the Duplex system is that one unit will take care of all your needs. It will supply chilled water. It will chill the vat. It will do hot water too. It will even do your colostrum vat. That's four jobs in one unit. Nearly all other systems require two or more units to do the same as our one. **Servicing what we are selling.** At SER, we don't just clip the ticket on the way through, we stand behind what we sell. We have the expertise and experience to maintain and service our units.

SINCLAIR ELECTRICAL & REFRIGERATION

NEED COLD MILK?

Options for
pre-cooling
solutions



See Sinclair Electrical for sound professional advice.

31 Tasman Street, Opunake
Phone: 06 761 8084



Faster Milk Cooling At A Lower Power Cost



OUT WITH THE OLD

IN WITH THE NEW



HOW? Replacement of the traditional (and old technology) Thermostatic Expansion Valves (TEV's) with Carel Electronic Expansion Valves (EEV's) provides outstanding superheat control of your refrigeration plant. This in turn maximises the cooling in the milk vat. By also installing Carel FCP Condenser Fan Speed Controls you can further maximise the plant potential.

- ✓ Time to cool milk significantly reduced
- ✓ Improve milk quality due to quicker cool down
- ✓ Reduce power costs
- ✓ Suitable for existing or new installations
- ✓ Pay-back in first year depending on vat design and refrigeration plant condition



Contact one of the Sinclair Electrical & Refrigeration team members for more information **ph: 06 761 8084**

EUROTEC

People • Technology • Solutions

HVAC • Refrigeration • Electrical • Measurement

Proudly Supporting

Sinclair

Electrical & Refrigeration Ltd

COOLING SPECIALIST

WHY WOULD YOU CALL ANYONE ELSE
DON'T DELAY, CALL TODAY

SINCLAIR ELECTRICAL & REFRIGERATION

31 Tasman Street, Opunake Ph: 06 761 8084

Okato 752 4084 Manaia 274 8084 Kaponga 764 6084 Opunake 761 8084



Revamp for historic church

Opunake's St Barnabas Church has recently had a bit of a revamp. The church in Tasman Street built in 1895, was turned around 180 degrees around 23 years ago in order to join the church to the hall which was separate from the church.

This had meant building a foyer to connect the church to the hall. Unfortunately the foyer has suffered some water damage over the years. "Water was getting in," said Rosalie Drummond, Administrator of St Barnabas, adding "The longer you leave

these things the worse they got." Renovations have included replacing the carpet in the foyer, which they'd managed to match to the distinctive existing highly patterned carpet, sourcing it from Australia.

Other building work had included structural changes -the ceiling in the foyer had been lowered and a skylight added. They also removed the very high windows in the foyer as they were rotted.

In the hall, one of the rooms had been sacrificed in order to add a toilet with wheelchair access, a requirement these days if you're doing up a property explained Rosalie. This had entailed also shifting a wall and widening the doorway.

As well as painting the entire exterior, the buttresses have all been replaced.

Opunake resident Audrey Baylis had also kindly re-vamped the font.

The original architect who designed the historic church was the renowned architect Frederick de Jersey Clere who designed most of the churches, not just in the Ta-



Rosalie Drummond in the newly renovated foyer.

ranaki region but all over New Zealand.

A memorial plaque on the wall dated 1914-1918 with familiar names of those who died in the Great War and other memorial plaques around the wall testify to the

many generations who have worshipped at St Barnabas. A photo of the church in its very early days shows no houses at all visible. The first baptism was Rosa Mary Easton. The first marriage was Henry James Newman to Zoe Ethel Prasset on January 8 1896. The descendants of the couple still reside in Opunake.

"It looks like a church," says Rosalie with a grin, clearly referring tongue in cheek to some of the more modern churches around.

Funds to do this work only came about because we're now part of a regional cluster which includes Stratford, Eltham, Manaia, Kaponga

and Opunake, says Rosalie, all of which come under the jurisdiction of Dean Peter Barleyman.

Some of the funds came from the sale of the Kaponga Church, which was moved and is now a wedding venue run by Mrs Paul Echdale.

In addition to donations by parishioners, other funds came from the bequest of Mrs M Hepworth (nee Corkill).

Funds for the painting of the church came from the TSB Community Trust.

Overall \$90,000 was spent in the upgrade.

"The whole thing has been teamwork," said Rosalie proudly.



St Barnabas in earlier days....



...and today.

The church had been closed for three months during the refurbishment.

The next project is the garden.

"We're planning to perhaps have a plaque for a memorial to honour people.

A thanksgiving service is planned to thank all the people who've helped in the new building work at St Barnabas.

There had been an added bonus with the new building work. The church used to seat 70 but now we can accommodate more says Rosalie.

Congratulations to everyone involved in the upgrade at St. Barnabas Church
We are proud to have been part of the project!

PH 06 761 7265 - 23 Tasman ST, Opunake

Jack D.R. Gray Ltd
Painting Contractors

Phone: 06 278 0129
97 Camberwell Rd, HAWERA

Specialists in:

- New home specialists
- Painting interior & exterior
- Master paper hangers
- Industrial, commercial, residential
- Spray painters
- Muralflex cowshed coatings

Involvement with the St Barnabas renovations. Proud to be associated with this worthwhile project

- New Houses
- Alterations
- Roofing
- All Farm Buildings
- Kitchens
- Decks

For all your building requirements, contact us today

HEARTLAND CONSTRUCTION
48 Allison Street - Opunake - Taranaki - Phil on 027 236 7129

Pleased to have been chosen to work on the St. Barnabas Church Upgrade

GIBSON PLUMBERS LIMITED

Pleased to be involved in the up-grade project at St. Barnabas Anglican Church

IHAIA ROAD, OPUNAKE
Phone: 06 761 8757 - Mobile: 0274 457 164

Revamp for historic church

Continued

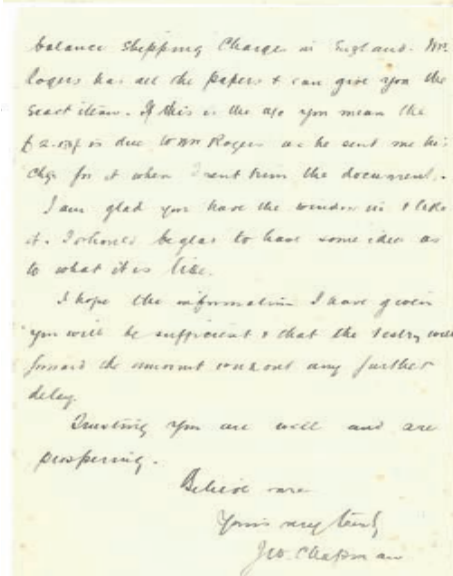
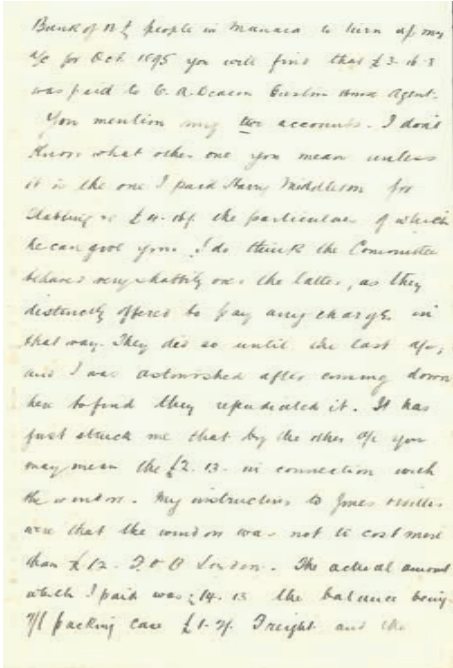
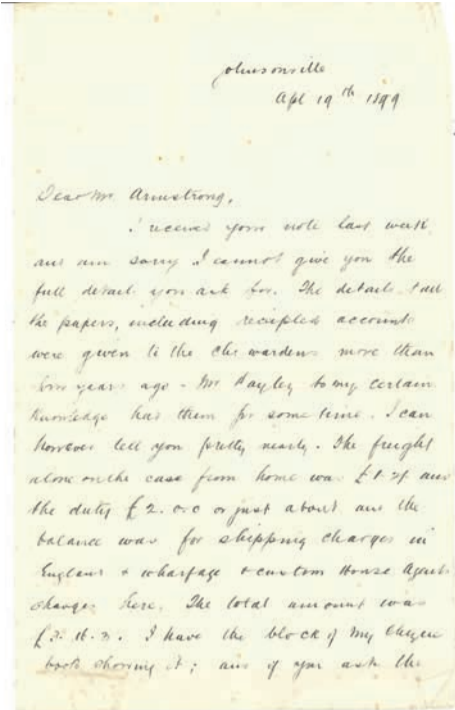

A note relating to the transporting of the two stained glass windows which is still in existence. The stained glass windows at the front of the building came from England, and were shipped to Wellington, then transported by horse and dray to Opunake. The carriers were paid for the cartage, but the man who delivered the windows was clearly annoyed because he wasn't reimbursed for the costs of stabling his horse overnight at Middletons Hotel yard. His beautiful hand so well written is interesting to read 100 years on.

Living the Nutrimerics way

Nutrimerics is alive and well in Taranaki! Nutrimerics (which means nutritional cosmetics) is a natural, botanically based skincare and make up company, which has been changing women's complexions and lives for over 40 years in New Zealand and Australia. Nutrimerics is a direct selling company introduced through party plan, brochures or an account.

Three years ago in October, Lee-Anne Shegedin was encouraged by her sister Angela Rapata to open an account with Nutrimerics.

"I had opened one nearly 20 years ago and had tried party plan. Thinking I did not have what it took to succeed, I eventually let it go," she said.

Angela and Lee-Anne came under the committed leadership of Jackie Ham in Wellington. Through her mentorship, teaching and availability, she would come up to Taranaki every three months to do two months-worth of training in a weekend at Headlands in Opunake. She would teach her growing team all about the business of pampering women in their own homes through skincare, make up and bodycare. Training has now been taken over by Lee-Anne and her team leaders fortnightly in New Plymouth

Nutrimerics

- Book a theme party or personal consultation
- Become a brochure client
- Ask about the opportunity of opening your own account
- Ask about our fund raising ideas

Call me now to book a Christmas Party

Independent Nutrimerics Consultant

Lee-Anne Shegedin 06 761 7044 or 027 393 0369

and Hawera. They now have well over one hundred women in their team who have an account with Nutrimerics, choosing to be either a 'Friends and Family', 'Catalogue' or a 'Party Plan' consultant, doing as little, or as much with their account as they choose. Lee-Anne and her team leaders, Ailie Cooper-May, Karen Cave and Nadine Tohu with their teams, celebrated at the Plymouth International in September. Lee-Anne was presented with her Nutrimerics 'Lippy Car' Mazda 2 by the company for elevating to 'Executive Sales Manager' with Nutrimerics. "This has been achieved through sharing naturally enriched skincare products with women throughout Taranaki, growing my team, and my teams are growing their teams," she said. The Nutrimerics skincare range is 90 per cent New Zealand made, was the first skincare company that had no animal testing, and has no animal derived ingredients. The company is all about people helping people. It teaches women how they can contribute to their families through earning an income with a flexible lifestyle, luxurious incentives, jewellery, car and travel. "I'm so glad I felt the fear and did it anyway. What other job gives you incentives like skincare products, designer shoes and luggage, jewellery vouchers, weekends away with your husband, a car, overseas travel and now a luxury trip to Dubai to look forward to?"

Lee-Anne Shegedin Executive Sales Manager, Nutrimerics New Zealand (06) 761 7044 or 027 393 0369 www.nutrimerics.co.nz/leeanneshegedin "Live the Life You Love"



Lee-Anne Shegedin (in green) with her team

United Travel
For the love of travel.

Cruise Info Evening

Wed 5 November

6.30pm

We are pleased to invite you to our exciting Cruise Information Evening featuring Mediterranean & European Ocean & River cruises, Close to Home cruises, Alaska cruises, World Voyages & Expedition cruising.

Whether you are a cruise fan or new to cruising, make sure you come along!

Refreshments provided. PLUS, collect 100 Fly Buys Bonus Points* on bookings deposited by 30 November 2014.

RSVP now for venue details.

United Travel New Plymouth

(06) 758 6119 newplymouth@unitedtravel.co.nz



- WOFs & Servicing
- Brake/Clutch repairs
- Grease & Oil
- Tune ups
- Exhaust systems
- Cambelts replaced
- Eftpos available



Get your cars tuned & serviced by the team at

OPUNAKE AUTO REPAIRS

Domett Street - Opunake

Ph/Fax: Keith (Dolly) 06 761 8161

we will be closed

22nd December - Open 12th January

Book for pre-Christmas Service and WOF check now

*Conditions: To collect 100 Bonus Points you must make an international cruise booking in-store at United Travel New Plymouth and pay deposit for your booking by 30 Nov 2014. For use once with a new booking over \$2000 only. Can not be used in conjunction with any other Fly Buys offer. UT2256

Dairy SolutionNZ develops new heat tolerant cow

Hamilton-based Dairy Solutionz Ltd has led an expert genetics team to develop a new dairy cow breed conditioned to thrive in lower elevation tropical climates and achieve high milk production under heat stress. "Our new composite breed will be used on the large-scale dairy farm systems we are constructing in partnership with governments and land owners in countries such as USA, Colombia and Ecuador," said Dairy Solutionz Ltd. chief executive Derek Fairweather. Dairy Solutionz will open its first dairy demonstration farms in Colombia and Ecuador before the end of 2014. The genetics project was supported with Callaghan Innovation funding to develop the new composite breeds, some of whose

origins are based on years of research at the University of Florida. Researchers at the University had originally bred a recently discovered 'slick locus' (originating from Senepol cattle) into American Holsteins. This gave the new American composite breed an improved ability to regulate its body temperature while maintaining milk yield under heat stress. "The Dairy Solutionz team has now taken the slick locus and introduced it into New Zealand pasture genetics for the first time as part of what is now a seven-year programme. The new composite animals will be branded as Kiwipole™ dairy cows. The company has a range of cows and bulls all containing DNA proven as holding the slick locus.

"The point of difference for Dairy Solutionz New Zealand, world-first composite Kiwipole™ dairy cow is that it has great heat tolerance, coupled with the best pasture genetics in the world." "This creates an animal ideally suited to maximise production in grass-based, tropical dairy systems." Earlier this year, research indicated up to two litres per day improved milk yield per animal through better heat tolerance. "Multiply this increased milk yield over a large or national herd, and the end result is a very significant prize," said Mr Fairweather. The first Kiwipole™ bulls – Kiwipole™ Slick Grazer son of Scotts Comanche, Efficient, Supreme and Super are ready to make to order. Many cows have been bred with Kiwipole™ genetics over the past few seasons and Dairy Solutionz has begun a three-year proving programme.



Derek Fairweather with Kiwipole™ Slick Grazer, who is 50 per cent Scotts Comanche – a high ranking crossbreed to provide pasture efficiency and fertility, with 25% American Holstein to match export milk pricing for local volume, and 25 per cent Senepol for heat resistance and the slick locus. His dam, who is 50 per cent American Holstein and 50 per cent Senepol has been producing milk at volumes greater than the New Zealand average cow at over 6500l last season, indicating the Senepol should be considered a very good dual purpose breed.

**WE SUPPLY,
DELIVER & SPREAD
SHELL ROCK
FOR FARM RACES.**



**BF HUGHES TRANSPORT
- BULK STORE -**

1099 Normanby Rd, RD 28, Manaia
Ph: 06 274 8671

taking orders for
**Hay & Barley
Straw**

DELIVERY BY ARRANGEMENT

Rodeo not part of our tradition says former rider

As Huntly Rodeo shuts down for good, a United States former rodeo performer and veterinarian is condemning rodeo as 'inherently inhumane.'

As the New Zealand rodeo season begins, Dr Peggy Larson has joined with animal advocacy organisation SAFE in appealing to the New Zealand public not to buy into the cruelty, which she says is not part of United States' tradition – or New Zealand's. The plea comes after Glassons controversial advert depicting a girl riding a bull. The company received hundreds of complaints. Now reports announce

that the organisers of Huntly Rodeo have closed their doors for good after receiving warnings for animal cruelty from the Ministry for Primary Industries. Dr Larson's condemnation follows the Huntly rodeo abuse case.

"Rodeo is not part of our heritage, as rodeo promoters claim. And it is most certainly not a part of New Zealand's heritage. I urge all New Zealanders to not buy into this cruel practice," says Dr Larson.

Dr. Larson has been a bareback bronc rider in the rodeo, a farmer, a large animal veterinarian, a medical researcher, a meat inspector, and a prosecutor. She has been a strong opponent of the rodeo for years, and is now turning her sights on New Zealand rodeo. "Based on my extensive

training and experience, it is impossible to create a humane rodeo. It is simply animal abuse for entertainment," she says.

SAFE is also concerned that animals are being subjected to senseless cruelty, for the sake of entertainment. "Hurting animals for fun is not acceptable, in any circumstance," says Mandy Carter, head of campaigns. "What was regarded as breaching the animal welfare act at Huntly Rodeo is common practice at every single rodeo. SAFE firmly

believes this could be the beginning of the end for rodeo in New Zealand." In the letter, Dr Larson states: "Rodeos have nothing to do with good stockmanship or farming practice. Farmers aim to handle their animals in a manner that causes the least amount of stress to the animals, whilst rodeos do the opposite.

"I urge New Zealand to ban this cruel practice. And in the meantime, I ask all New Zealanders to boycott rodeo." The New Zealand rodeo season began on 25th October in Winchester. Huntly Rodeo was held every January.

Please send us your stories

We welcome contributions to our paper

(Under 400 words please)

editorial@opunakecoastalnews.co.nz

COASTAL WRAPPING LIMITED OKATO

- Mowing x 2
- Rowing x 2
- Baling x 3
- Tube Wrapping
- Hedge Mulching
- Single Wrapping
- Soft Hands for Stacking
- Post Ramming
- Loader Wagon

**NOW
OFFERING**
LOADER WAGONS
FOR PIT SILAGE
AND PIT TRACTOR

**AREA COVERED OPUNAKE
TO NEW PLYMOUTH**



Contact

(06) 752 8137 Brian Schrader 027 451 0052
Lisa Schrader 027 203 6225

**CHECK OUT OUR PRICES
FOR ALL YOUR ALKATHENE PIPE
METRIC MEDIUM DENSITY, LOW
DENSITY AND EFFLUENT PIPE
CALL US FOR A QUOTE**

**WE CARRY THE BEST RANGE OF PIPE FITTINGS IN
TOWN FROM ALKATHENE PIPE FITTINGS TO PVC &
GALVINIZED**

ALL SIZES OF PIPE from 15mm to 80mm at

COASTAL AGRI SERVICES

DeLaval TASMANT ST - OPUNAKE - PH: 06 761 7079

Our promise "Peace of mind" 24 HR SERVICE - 7 DAYS A WEEK

Shareholders urged to get out and vote

On October 31, Fonterra shareholders will have the chance to quiz the six candidates vying for three positions on the Fonterra board of directors. The director candidate roadshow comes to Stratford, with the meeting starting at 7pm at the

TET Multisports Centre. With Jim Van Der Poel not seeking re-election, there will be at least one new director elected to the board. The candidates are Gray Baldwin, Leonie Guiney, David MacLeod, John Monaghan, Gary

Reymer and Grant Rowan. The candidate assessment matrix and profiles had been sent to voters along with voting packs on October 17. Pihama farmer Rob Poole, who represents the Egmont Plains Ward on the Fonterra Shareholders Council said these meetings are

an opportunity to meet the candidates personally, and ask them questions in a small group environment, while looking them in the eye. It's important shareholders remember to attend these meetings and cast their votes, he said. "We often hear comments

that these elections are determined by the larger farms, but in fact the opposite is true," he said. "Over 50 per cent of the votes come from farmers producing less than

200,000 kilograms of milk solids. It's so important for farmers to cast their votes and to make an informed decision. All farmers need to know that their vote counts."

Meat works employee maimed by hoof machine

Meat works company Riverlands Eltham Limited has been fined \$57,949 and ordered to pay reparations of \$15,000 after a worker's left hand was caught and trapped in a machine. The employee's hand was crushed and lacerated, leading to surgery and a five-day stay in hospital. Riverlands Eltham Limited was sentenced in the New Plymouth District Court under the Health and Safety in Employment Act for failing to take all practicable steps to ensure the safety of an employee.

While he was cleaning the machine, he accidentally activated a foot pedal and his hand was drawn into the machine. The emergency stop was not easily accessible, and he had to reach around with his right arm to push it. He then had to get his hand out himself. WorkSafe New Zealand's Chief Inspector Investigations, Keith Stewart, says this is Riverlands' third prosecution for a serious harm incident relating to injuries caused by machinery. "This machine came with a hazard report that specified how placing hands in the rollers was a risk. The rollers remove nails from beef hocks by gripping and ripping nails from the hoof," says Keith Stewart. "Riverlands' own internal

hazard and risk assessments guarding the machine and noted that the rotors of the adequately training and machine were an issue and supervising all staff. The could cause 'laceration/bruising/crushes'. employee had neither, so he now has to live with a life-long injury due to "Riverlands' should have eliminated the hazards by Riverlands' failings."

Please send us your stories

We welcome contributions to our paper (Under 400 words please)

editorial@opunakecoastalnews.co.nz



Have your say!
On the makeup of the Fonterra Board of Directors. Jim Van Der Poel is stepping down there will be at least one new director being appointed.

6 candidates vying for 3 positions:

Gray Baldwin	John Monaghan
Leonie Guiney	Gary Reymer
David MacLeod	Grant Rowan

Meet the candidates
Friday, October 31, 7:00pm
TET Multi Sports Centre, Stratford

The employee was originally employed to scan ear tags. But on December 3 last year, the 17-year-old employee was on his third shift and operating a hoof nail removal machine unsupervised.

L K WILSON CONTRACTING

AGRICULTURAL CONTRACTORS

WE CAN DO SILAGE / HAY ROUND BALING / MOWING / TEDDERING /

RAKING / INDIVIDUAL WRAPPING / STACKING BALES

CONVENTIONAL SQUARE BALING

SERVICING COASTAL TARANAKI

NEW PLYMOUTH-OKATO-PUNGAREHU

AND SURROUNDING AREAS



TRACTOR & TRAILER / PLOUGHING / POWER HARROWING

DIRECT DRILLING / UNDERSOWING / ROLLING / GROUND SPREADING

HEDGEMULCHING / 3.5 TON DIGGER / EFFLUENT SPREADING

PHONE : (06)752 4349

150 GREENWOOD RD, R.D.4

LEVI MOB : 027 552 4349

NEW PLYMOUTH

EMAIL : lkwilsoncontracting@hotmail.co.nz

Smiles at Stratford



Bayley Collins From Kaponga School had something to smile about on Monday at the Taranaki Boys and Girls Calf Club Championships held at Stratford. Bayley won Champion Calf at Kaponga School on Friday and had a really successful start to her day winning the Supreme Champion leading.



Fitzgerald Contracting Kaponga

Operating the latest baling technology from New Holland this season.

- 4 x New Holland Balers
- 2 x Mower Conditioners
- 2 x Twin Satellite Wrappers
- Swather

Plus **STACKING SERVICE TRAILER WORK**

Contact: Arnold & Edith (06) 764-6604 or 0274 509 731

Black Sticks women celebrate a 2-1 win against USA

Goals from Anita Punt and Sophie Cocks have given the Black Sticks Women a well-deserved 2-1 win against the USA in their second test at the TET Multisports Centre in Stratford played on Sunday October 19. "I think USA really stepped up and were much more intense and had a higher work rate, it took us a while to match that but I'm really pleased the girls stepped up," said co-captain Sam Charlton. "I think it's really great

when you have a six games series, you are able to improve each time because you are playing against the same team, obviously they may change their structures throughout the week and that will challenge us a little bit, but to be able to progress forward and see where we are at against a world-class team is really positive, especially for the new girls in the group. On the previous day, the Black Sticks and the USA had drawn 1-1. Charlton said there was still lots of

room for improvement. "I think we need to come out with higher energy, I think we were rushing into our tackles a bit much and allowing them to break infield far too many times which was causing us some problems on defence. Keeping them playing out wide I think is a real work-on for the next game," said Charlton. In the first quarter, USA held possession for long periods and New Zealand at times struggled to work their way into the circle despite the support from the 800-strong crowd. In the 18th minute, co-captain Anita Punt converted a penalty corner but the lead was short-lived, with American Melissa Gonzalez picking up a rebound from goalkeeper Georgia Barnett and equalising three minutes later. The Kiwi's lead was regained in the 49th minute when Punt drag flicked a



North Harbour's Erin Goad debuts for the Black Sticks in the second game of the USA series at the TET Multisports Centre, Stratford.

penalty corner and Cocks deflected it in to claim her second goal of the series. North Harbour's Erin Goad had fans in the stand for her

debut game, and came inches away from claiming her first international goal in the fourth quarter when she took a superb reverse stick shot

from the left hand side of the circle that unfortunately ricocheted off the cross bar. The USA went on to win the test series 3-2.

Washer & Co
0800 4 SPILT MILK
0800 477 4586 OR 0800 292 743

*Serving you without fail
for the past 19 years!*

**Yes, we are collecting
fresh colostrum now!
20 cents a litre plus GST**

We offer 1: Prompt Payment
2: Collecting around the clock
3: Confidentiality guaranteed
4: No detergent please
5: Here for the next 4 months

Washer & Co
Rahotu or Oakura

Thumbs up for skatepark

The long awaited Manaia skatepark is getting closer. The South Taranaki District Council has bought a site at 56 South Road Manaia for developing the park, and Presco Group of Hawera has been selected as the contractor, with work due to begin shortly. Meanwhile local community fundraising by the Manaia and District Lions Club, Manaia Primary

School, Maata Whangai and the Manaia Community Centre Committee had reduced the current project shortfall to \$3004. Last week the Egmont Plains Community Board voted to make up that shortfall with a grant from the Waimate Plains Development Levy Fund. The fund's origins date back to the time of the Waimate Plains County Council, and is used for public

assets on council owned property or reserves within the boundaries of the former Waimate Plains county. In voting to grant the full amount of \$3004, the board also knocked back a request for a grant from the Kaupokonui Beach Society to go towards a barbecue area at their campsite. "The barbecue is a nice to have, but the skatepark is a need to have," South Taranaki district councillor Ian Armstrong said. "It's investing in the kids, and

keeping them occupied."

The council's community development officer Marcia Haigh said that although it was called a skatepark, this didn't limit the things that could be done with the site. Community Board chair Sharon Arlidge said the board had previously supported the skatepark. "We decided there was a real need, and that it would make a real difference to the youth in the town, and to the town as a whole," she said.

**CALL US FOR ALL YOUR
CROPPING
REQUIREMENTS**



- GPS Guided Seed Drilling
- Power Harrowing
- Seeding Turnip & Grass Seeds
- Tractor and Trailer Hire
- Discing
- Levelling

* Hedge Mulching * Race & Road Sweeping.

Call Jared McBride at

JFM CONTRACTING

Phone 06 752 4558 Mobile 0274 775 701

Opunake Golf results

September 30. Rouse Cup. Stableford LGU. L Simpson 36. J Forsyth 36. Winner Rouse Cup. B Gadsby. R/U L Simpson.

Nine Holes Club Championship final. J O'Rorke defeated D Fisher. October 7. RI Club Championships. D Williams defeated J Deegan. B Gadsby defeated L Langton. P Smith defeated K Williams. Extra Stableford. K Pointon 37.

October 14. Nine Holes. Hidden Holes. W Vickers 17. J Forsyth 17. T Hurly 18. October 19. Finals of Club Championships. Silver. A Siciliano defeated D Forsyth.

Bronze 1. D Williams defeated L Simpson. Bronze 2. P Smith defeated B Gadsby. Bronze 3. K Pointon defeated J Forsyth.

Men's Senior. A Langton defeated T Forsyth. Intermediate. J Caldwell defeated L Robins. Junior. R Langton defeated R Julian. Limit. M Collins defeated D Chard.

October 21. Jubilee Cup winner. K Pointon-6. LGU winner K Pointon. Stableford P Smith 38. Putting K Williams 31.

Opunake Bowling Club

Opening day was held on September 14. It was a very wet day with the green under water, so a nice pot luck lunch was a good way to start the season. Presidents Trophy was played on September 21. This was a mixed mufti day, which it is hoped will be a monthly event. It was cool in the morning, but warm in the afternoon. Winners: Bill Rothwell,

Heather Radford, Pat Barrett and Anne Woods. Club Triples held on September 24 were won by Eileen Rothwell and Kay Fleming. Club fours played on October 1 were won by Joy Collins, Heather Radford, Kathy Stanley and Pat Barrett. October 12 Club mixed mufti day. Winners: Pat O'Hanlon, Eileen Rothwell, Kay Fleming, Paddy Deegan.



Excited bike recipients with Sarah Walker ambassador for Variety Childrens Charity.

Calling all deserving Taranaki kids: Fancy a new set of wheels?

Trout fishing day a success



Riley Scrivener of New Plymouth catches his first trout at Opunake Lake with expert fishermen Murray Dobbin and Tony Brown helping out on the day.

The kids trout fishing day on Saturday was a great success, with all 90 children that turned up catching a rainbow trout. The overcast and at times drizzly conditions were perfect for fishing, and the trout continued to bite well throughout the event. But, no-one was able to catch the "trophy rainbow trout," a 3kg whopper that was donated by the Eastern Fish and Game Region. Along with the remaining rainbow trout it will now be happily swimming in Opunake Lake. Many thanks to members of the Opunake Surfcasting and Angling Club for

organising the event and helping the children fish, and also to Brian Collins of Collins Sports for hosting the event's booking sheet (and fielding all the calls that went with that). The remaining trout in Opunake Lake are available to anglers who hold a trout fishing licence. Whole season licences are free for children under 12 years old on October 1, 2014 and cost just \$25 for those under 18 on October 1. Opunake Lake is a scenic location that provides a great place for junior and novice anglers to go trout fishing, and is open all year to fly, spin and

bait fishing for brown and rainbow trout. There is a daily bag limit of two trout per angler, and all that is needed is a fishing licence and a rod and reel (no hand lines). Fish and Game NZ is a non-profit organization and all licence fees go back into the management of the resource. *Allen Stancliff Senior Field Officer. Taranaki Fish & Game*

Variety - The Children's Charity is calling for nominations for children in the Taranaki region to receive a brand-spanking new bike.

Up to 450 bikes will be given out as part of Variety Bikes for Kids tour which gives deserving or disadvantaged children the chance to receive their very own bike. The tour will take place from November 24-27 and cover the central and lower North Island.

Commencing in Tauranga, the bike-laden truck will travel to Te Kuiti, New Plymouth, Hawera, Wanganui, Bulls, Palmerston North, Levin, Paraparaumu and Lower Hutt. Variety encourages schools and communities in these areas to nominate a deserving child to receive a bike.

Children must be aged 7-9, and be between 111 cm and 135 cm tall. Some children may have overcome adverse circumstances, in some situations the family is simply not in a position to purchase a bike, and in other cases the gift of a bike recognises and rewards children who are role models at their school or in their community.

Variety CEO Lorraine Taylor says that every child should be able to experience the thrill of having their very own bike. "Riding a bike is a child's prerogative - something that provides them with a sense of independence. However for many Kiwi Kids certain circumstances mean they miss out. We are encouraging teachers, parents, caregivers, friends and grandparents to nominate a child aged between seven and nine from these areas to receive a brand new bike and helmet from Variety"

To nominate a child to receive a bike, complete the form online at www.variety.org.nz or call 09 30 4111 for more information. Or for a donation of \$300 you can buy a kiwi kid their very own bike and helmet. Nominations close on November 7.

Mahindra

Mahindra PIK-UP

DRIVE AWAY FROM \$18,990*

* Excludes GST and ORC

NOVEMBER SPECIAL \$3000 off!



- 2.2L, mHAWK CRDe turbo diesel
- Tow Capacity 2500kg
- Load Capacity 1100 kg (Single Cab 1250 kg)
- Dual airbags, ABS, cruise control & immobiliser
- Eaton diff
- High/Low Range (4WD Model)

NOVEMBER SPECIAL

Single Cab 2WD	\$21,990	\$18,990*
Single Cab 4WD	\$24,730	\$21,730*
Double Cab 2WD	\$24,730	\$21,730*
Double Cab 4WD	\$27,339	\$24,339*

* Excludes GST and ORC

Mahindra GENIO

DRIVE AWAY FROM \$18,990*

* Excludes GST and ORC



* QUAD BIKE & OPTIONAL TRAY NOT INCLUDED

- 2.2L, mHAWK CRDe turbo diesel
- Tow capacity 1800kg
- Load Capacity 1100 kg (Single Cab 1200 kg)
- Dual airbags, ABS, cruise control & Immobiliser
- Eaton diff
- High/Low Range (4WD Model)

XUV 500

DRIVE AWAY FROM \$26,079*

* Excludes GST and ORC



MASSIVE SAVINGS!

- 2.2L, mHAWK turbo diesel
- 6 airbags (front, side and curtain)
- 6-Speed Transmission
- Tow capacity 2500kg
- Electronic Stability Control & ABS

NOVEMBER SPECIAL

XUV500 FWD	\$29,079	\$26,079*
XUV500 AWD	\$32,557	\$29,557*

3 YEAR 100,000KM WARRANTY

FOR FURTHER INFORMATION CONTACT

AgTraction Taranaki

643 Devon Road Waiwakaiho Tel: (06) 759 8432 info@agtraction.co.nz

Trent Hall 027 231 1797
Paul Stanton 027 440 3074
Graham Houghton 027 293 2356



Brothers Mason and Riley Scrivener had a great day fishing at Opunake.

Masport Sales & Service

\$30 Trade in on selected Masport Mowers



GET YOUR LAWNMOWER & CHAINSAWS SERVICED HERE! We service all types of LAWNMOWERS, BIKES, CHAINSAWS & ROD & REELS.



COLLINS SPORTS CENTRE

Tasman St. OPUNAKE Ph 761-8778 OPEN SATURDAY 9AM TO 12NOON

TRADES & SERVICES

PAINTING & PAPERING

Tradesman - FREE quotes
G & E Lindsay
 Ph (06) 752 1113 or 027 651 0148

Coastal Cleaning Services

If it needs cleaning - you need me. We now mow lawns & cut hedges!
 20 yrs exp. Inside or outside.
 No job too big or too small.
Ph 027 237 8563

HEARTLAND CONSTRUCTION for concrete work. Ph 027 236 7129.

COASTAL GIB STOPPERS. Phone Glenn 027 524 5745

HEARTLAND CONSTRUCTION for building decks. Ph 027 236 7129.

MULTIPLE SCLEROSIS For information and fieldworker services Ph: 06 751 2330 www.mstaranaki.

FOR SALE

TUMMY BUG? Worms? Parasites? Diarrhoea? Food Poisoning? or do you need protection from tummy bugs while on holiday. The herbs in Intesta Cleanse support the elimination and the management of digestive pathogens (bugs). At Hardys the Health Shop in Centre City, 067587553 we deliver.

NEED MORE OOOOmph in your life, try our means Pro Erex, a natural way to support your testosterone levels and to get you feeling good again. At Hardys the health shop in Centre City, 067587553 we deliver.

LOST & FOUND

A 2 1/2 YEAR OLD PET SHEEP named "Buddy" missing from 192 Tasman St, between 21st-25th October. If anyone has seen or has any information on his whereabouts, please contact the Opunake Police or ring these numbers: 761 8193 or 761 7085.

SITUATIONS VACANT

DELIVERY PERSON wanted for Kaponga Township. Please phone 761 7016 or email Rolland@opunakecoastalnews.co.nz

FOR SALE

BRING IN YOUR OLD SUNBLOCK and receive \$10 off our Natural Oasis 30 SPF plus sunblock. No chemical nasties. Also good for sensitive skin and safe for babies. At Hardys the health shop in Centre City.

GLUCOSAMINE one a day with free Tumeric. Tumeric benefits joint health, cholesterol levels, digestive health, reduces inflammation and doesn't affect the gut. At Hardys the health shop in Centre City, 067587553

AIR RIFLES AND PISTOLS for sale from \$85 @ Collins Sports Centre, Opunake 761 8778

WANTED TO BUY

SCRAP METAL South Taranaki. S.O.S. - Ph Dave: 0276058437

SCRAP METAL - for all scrap metal Taranaki-wide, give us a call. Molten Metals (06) 751 5367 www.moltenmetals.co.nz

Call us today to advertise
06 761 7016

PUBLIC NOTICES

ARAHI NETBALL CLUB
Annual General Meeting
 7pm Sunday 16 November at Sandfords Event Centre
Any queries contact Macey Luttrell on 761 8927.

COASTAL COBRAS JUNIOR RUGBY LEAGUE
 A.G.M. and Open Meeting
 Monday 3rd November 2014
 7pm at Sandfords Event Centre

OAONUI WATER SUPPLY LIMITED ANNUAL GENERAL MEETING

Wednesday 12th November 2014 at 7.30pm at Headlands
 4 Havelock Street, Opunake

Opunake Surf Life Saving Club



REGISTRATION & OPEN DAY
Senior & Junior - 2014/2015 Season
Sunday 2nd November, 11am
 Bring your togs, have a go!
 Eftpos available for registrations
 Sausage sizzle (gold coin donation)
Any enquiries to Michael Roach
Ph: 761 8371 a/hrs or 027 748 1813

CONCRETE SAFETY GROOVING



for the farm

- Happier Cows with more Stable Footing
- Improved Water Runoff
- Better Flow through the Cowshed

Contact... **Mark Stevens CONTRACTING**
 Telephone... **027 223 6100**

Need Extra Room?

- WINZ quotes
- Powered
- Insulated
- 3.6m x 2.4m
- So many uses
- Cabins delivered to your site

from \$55 pw



FREECALL 0800 111 344

www.roommatecabins.co.nz

Reflections

Counselling Services

89 Regan St, Stratford

Tuesday & Wednesday by appointment

Ph 06 765 8280

Faith Smith MNZAC
 Diploma in Counselling
WelTec

OUR NEXT ISSUE IS DUE OUT ON October 30

PUBLIC NOTICES

Playcentre

Welcoming any new families into the area. Come and have a look at our child friendly facilities

Session Times: Tuesday & Thursday
 9.30am - 12.30pm

Enquiries Contact Sarah: 06 763 8724

RAHOTU PLAYCENTRE

Whanau tupu ngatahi - Families growing together

CHURCH NOTICES

Opunake & Okato Co-operating Parish CHURCH SERVICES

St Paul's Opunake Co-op & Rahu
 Opunake Cooperating Parish St Pauls, Havelock St, 9.30am every Sunday and the Rahu - Wesley - 11am first Sunday of the month.
Oakura - St James - 10am, 2nd & 4th Sundays.
Okato - St Pauls - 10am, 1st & 3rd Sundays.

Opunake Catholic Church

SUNDAY 8.30 am at Pungarehu (St Martins), 10am at Opunake (Our Lady Star Of The Sea).

Other areas

Manaia - Sacred Heart - 1st & 3rd Saturdays at 5pm (2nd, 4th and 5th Sat at Hawera's St Josephs).
 Kaponga - St Patricks, Sunday 8.45am
Okato - St. Patricks - Saturday 6pm

OPUNAKE GOLF CLUB A.G.M.

to be held at the Clubrooms Namu Rd, on Monday November 10 2014 at 7.30pm.

All welcome
L. Robins - President

OPUNAKE & COASTAL NEWS

OUR NEXT ISSUE IS DUE OUT ON November 13
PHONE US TODAY TO ADVERTISE



RAHOTU PLAYCENTRE GARAGE SALE

Saturday 15th November - 9am til 1pm

Heaps of pre loved items
all donations go towards the centre

Kindly sponsored by NZ Farmers Livestock

Pizza Pirates

We come to you!



- Mobile Woodfired Pizza
- Authentic Taste
- Taranaki Wide
- A tasty alternative for your Club or Xmas Function

To discuss your needs
PH: 06 761 8110

OPUNAKE COMMUNITIES KINDERGARTEN

5th Birthday & Open Day
Wednesday 5th November
 Join us from 10am



Come along and join in the party celebrations, and view our awesome facilities.

We cater for children aged 1 to 5yrs
 Open Monday to Friday, during school term
 9am to 3pm - 6hr sessions

Early enrolment recommended

Be in quick for Term 1 2015, spaces are limited

Enquiries: Call in, phone 761 7440 or email opunakekindy@xtra.co.nz



HERE TO THERE WITH CARE

Need help getting to your community appointment? Red Cross Community Transport is here for you - without the worry of transport costs. Call 0800 733 726 to see if Community Transport operates in your area, and how to book your lift.

0800 733 726
 www.redcross.org.nz



5955944AA

PUBLIC NOTICES

Dr Rabbit and the Dental Team

will be visiting us on: Wednesday 5 November



Kindly sponsored by:



NEW ZEALAND DENTAL ASSOCIATION

WRIGLEY Company Foundation

TARANAKI DISTRICT HEALTH BOARD

Naumai Haere Mai

Don't be shy!

ARE YOU RECENTLY Married?

We would love to share your special day with our readers! Send in your photo and details of how you met etc, to: editorial@opunakecoastalnews.co.nz



J.E. PRESTIDGE TRUST

The J E Prestidge Trust has bursaries available to those people who may be undertaking tertiary studies in agriculture or horticulture or in allied courses. To qualify, applicants must have attended at some stage during their secondary schooling Patea, Hawera, Opunake, Okato, Waitara, Inglewood or Stratford High Schools or St Mary's Diocesan School.

Application forms and full details of the bursaries are available from:

Kellie Parker

Till Henderson, STRATFORD

Ph. 06 765 7123 - Fax 06 765 5363

Email: kellie.parker@thlaw.co.nz

Facebook: www.facebook.com/jeprestidgetrust

Applications close on 1 December 2014 4pm



Advisory Notice

Military Training

1st (NZ) Brigade of the New Zealand Army will be carrying out a military exercise over the period 03 November till 23 November 2014. The exercise area will encompass the South Taranaki District, Stratford District and New Plymouth District.

The exercise will encompass movement of military vehicles, blank firing and use of pyrotechnics, with a focus on State Highway 43 (The Forgotten Highway).

The Royal New Zealand Air Force will be operating helicopters and undertaking aerial drops from Hercules aircraft at times throughout the exercise

Queries regarding the exercise should be directed to:

CAPTAIN BRUCE PAGE

LINTON MILITARY CAMP

PRIVATE BAG. PALMERSTON NORTH

PH 021 916 701

WHAT'S ON



PIZZA PIRATES

Mobile Woodfired Pizza. Phone: 06 761 8110. Please refer advert.

OPUNAKE COMMUNITY POOLS

Aquafit & lane swimming. A/F – Mon 6:30pm, Tues/Thurs 5:30pm & 6:30pm, Tues/Fri 9am. Lanes – Mon-Fri 6:30-8:30am. Mon 6:30-7:30pm, Tues – Thurs 5-7:30pm. Public swimming Weekends & Public Holidays 1-4pm.

OPUNAKE BUSINESS ASSOCIATION

Meet on the 1st Monday of the month at 5.15pm. Now at 61 Tasman Street, behind Opunake Fish, Chips and More.

OPUNAKE COUNTRY MUSIC CLUB

First Sunday of each month at the Opunake Town Hall, 1-4pm. All welcome

BARNEY AND CO

Mondays 1.30pm. St Barnabas Church Hall. Games, friendship, cuppa. All welcome.

ELTHAM HISTORICAL SOCIETY

Corner York and Bridge Streets. Open 1.00 p.m. – 3.30 Thursdays and Fridays

SURF INN

Free pool on Mondays, Tuesdays and Sundays. Pool competition starting Thursday at 7.30pm and Sunday at 1pm.

Poker night on Wednesdays. AND MUCH MORE –

COASTAL YOUNG FARMERS

Meet 2nd Thursday of every month at 7pm at the Okato Bowling Club.

TARANAKI COUNTRY MUSIC HALL OF FAME, MANAIA

Running every Thursday night from 7.30pm, 11 Surf Highway, South Road, Manaia.

EGMONT EUCHRE CLUB

Meets every Thursday 1pm at the Opunake Bowling Club
CAPE EGMONT HISTORIC LIGHT & MUSEUM
Open 11am – 3pm weekends, Bayly Road, Warea.

TODD ENERGY AQUATIC CENTRE

Family fun times 10.30am to 4.30pm.

COASTAL SINGERS

7pm every Thursday night. Contact 761 8654.

ELTHAM BUSINESS ASSOCIATION FRIDAY MARKETS

8am to 1pm, Carpark of Touch Point, High Street, Eltham

SCHNITZEL NIGHT

Every Wednesday at the Stony River Hotel, Okato.

THE VILLAGE GALLERY - ELTHAM

From Shed to Garden – October 27 – November 21.

PERCY THOMSON GALLERY

The Outdoor Room – October 21 – November 31. Refer advert.

OPUNAKE MARKET DAY

Saturday November 1, 9.30am – 12 noon.

TET CUE THEATRE – INGLEWOOD – “IF I WERE YOU”

October 28-November 8.

FONTERRA BOARD OF DIRECTORS - MEET THE CANDIDATES – TET MULTI SPORTS CENTRE, STRATFORD

Friday October 31 at 7pm.

TARANAKI NATIONAL ART AWARDS 2014

Awards Ceremony – Friday October 31, Exhibition November 1-8 at the Sandfords Event Centre, Opunake.

OPUNAKE SURF LIFESAVING CLUB

Open Day & Registration, Sunday November 2 at 11am. Refer advert.

COASTAL COBRAS JUNIOR RUGBY LEAGUE

AGM & Open Meeting, Monday November 3rd at 7pm at Sandfords Event Centre. Refer advert.

THE CLUB HOTEL OPUNAKE

Tuesday November 4 – Melbourne Cup celebrations, prizes and giveaways. Refer advert.

OPUNAKE SURF INN

Tuesday November 4 – Melbourne Cup on the big screen, prizes and giveaways.

Saturday November 8 – Harmony Showdown live

Saturday November 15 – Karaoke

UNITED TRAVEL CRUISE INFORMATION EVENING

Wednesday November 5 @ 6.30pm. Refer advert.

OPUNAKE COMMUNITIES KINDERGARTEN

5th Birthday and Open Day, Wednesday November 5 from 10am. Refer ad.

TARANAKI PATCHWORKER & QUILT GUILD – QUILT SHOW

Stratford War Memorial Hall, November 8, 9.30am – 4.30pm and Sunday November 9 9.30am – 3pm.

OKATO ARTS & CRAFTS MARKET – HOMESAWN

Hempton Hall, Okato, Saturday November 8.

STRATFORD ON STAGE – A CHRISTMAS CAROL

TET Kings Theatre, November 8-15. Refer advert.

OPUNAKE GOLF CLUB AGM

Monday November 10 at 7.30pm at Namu Road Clubrooms. Refer advert.

OAONU WATER SUPPLY AGM

Wednesday November 12 at 7.30pm at Headlands. Refer ad.

ENGINEERING TARANAKI CONSORTIUM

APPRENTICESHIP AWARDS 2014

The Devon Hotel – Thursday November 13 6pm. Refer advert.

ARAHU NETBALL CLUB

AGM Sunday November 16 at 7pm at Sandfords Event Centre.

RAHOTU PLAYCENTRE GARAGE SALE

Saturday November 15. 9am – 1pm. Refer advert.

TARANAKI BOYS & GIRLS CALF COMPETITIONS

South Taranaki Boys & Girls, Kaponga Domain, Saturday November 1st from 11am

Coastal Boys & Girls, Opunake Primary School, Saturday November 8th from 11am.

TSB SHOWPLACE – WELLINGTON

INTERNATIONAL UKULELE ORCHESTRA

TSB Theatre, November 22, 7.30pm.



CHRISTMAS IS FAST APPROACHING!



To avoid missing out on thanking your clients & customers send in your Christmas business messages to ads@opunakecoastalnews.co.nz
Our Christmas Issue and Holiday Guide issue will be out on the 18th of December. The Deadline for the issue is 5pm Friday December 12.

TOTALSPAN STEEL BUILDINGS WHO CAN'T TOTALSPAN!

STEEL A DEAL

WE'RE DOING CRAZY DEALS IN OCTOBER ON ALL KITSET BUILDINGS!

0800 TOTALSPAN TOTALSPAN.CO.NZ

Now \$16,632* incl GST
SAVE \$1,789 KITSET ONLY

Heritage Barn (7m x 11m x 3m)
• 3 Roller Doors • PA Door

Totalspan Taranaki 470 Devon Street West
New Plymouth Ph-067514154

*TERMS & CONDITIONS APPLY, PLEASE REFER TO TOTALSPAN.CO.NZ FOR MORE INFORMATION.
HCA.CO.NZ.TLS1057

The friendly Annual Event
Taranaki Fringe Garden Festival

31st October - 9th November 2014



Experience the passion of one of New Zealand's largest garden festivals
Don't forget to enter our photo competition!
www.taranakigardens.co.nz

Sanderson garden full of memories



The Sanderson garden fountain.

Another year, and Elaine Sanderson, assisted by neighbour Dave Agnew, has been preparing for the Powerco Taranaki Garden Spectacular. She and husband John first showed their garden in the festival 25 years ago. Ten years after this, they had a break of 10 years, then started again. This will be the fifth year in a row they will have been open.

She and John farm between the Otakeho and Kaupokonui streams, with trees lining the nearby Otakeho stream providing some shelter from the westerly winds.

Elaine says the garden has not been pre-planned. "It becomes an ongoing job once you start," she said. One example is the fountain on the north side. Elaine said it seemed a logical progression from having a fountain, to having a pond, to putting in plants around it..

The Sanderson garden is full of memories, like the rocks from the Kaupokonui stream which their children used to play on. Later Elaine decided it would be a good place to grow rhubarb. Then there is the playhouse, with Noddy and Big Ears painted on the north wall by John's sister, Rae over 20 years ago. Elaine decided the outside of the playhouse provided good shelter for growing vegetables. There is still some furniture inside, and the playhouse is open during the festival, making it a big attraction for children visitors. Other features include

a crushing bore, brought from a forestry block the Sandersons have in Huiroa, as well as an old bathtub, and

a fountain on the west side bolstered up with rubble from a long discarded cowshed. "This was made when

our daughter Natalie was three. She's 27 now," Elaine said. The original pump is still in use.

Rose's Opunake garden open for festival

Rose Ratahi has always enjoyed gardening. "I've always liked to play in the dirt. Gardening is good therapy for everything," she said.

Rose's Opunake garden has been a regular feature of the Taranaki Fringe Garden Festival, and before that the Coastal Safari held in January and February.

as a "mixed garden," which includes camellias, magnolias, irises, and her favourite, the rose. Some of the plants are ones she has nursed along from her mother's and grandmother's garden.

"There's something here for everybody. To me, it's my garden. It's the way I like things. I like colour. I just plant."

She has lived in Hughson Place for the last 33 years. After eight years, putting in the shelter belt, she felt she could get around to establishing the garden 23 years ago. "If you haven't got shelter, you haven't got a garden. That's very important

Continued pg 25

Shop in Eltham during the Garden Festivals - spend \$10 at any participating store to WIN A PRIZE!

Phone Judith 027 416 7272



for B&B Accommodation & Flowers for all occasions Visit us at Fringe Garden 62

Fabulous Flowers B & B

Dennis & Robyn Chard
3 Napier St,
OPUNAKE
Ph/Fax: 06 761 8652

Taranaki's Main St. **OAKURA NP**

CITY PRICES!

Hawera Opunake Rahoitu Pungarehu

fill up your **LPG BOTTLES ANY SIZE**

More than just a **Service Station**

OPEN 7 DAYS - 6am - 10pm
All Major Fuel Cards Accepted

HEYDON PRIEST LTD OAKURA

Route 45, Taranaki's Main Street
Oakura Ph: 06 752 7753
(under cover parking)

USE YOUR **Mobil CARD HERE!**

ASPLUNDH

specialists in vegetation management

For All Tree Work Including: Contact:

- Power Line Clearance (Powerco's Contractor for the Taranaki Region)
- Residential Tree Work
- Shaping and Thinning
- Reduction
- 24 Hour Storm Damage Repair and Clean Up
- Planting and Establishment
- Professional Arborist Reports
- Reach Mowing (Rural hedge trimming)
- Grounds Maintenance
- Traffic Management

Neil Fenwick - 027 562 8433
MANAGER

NZ Cert Hort
National Cert Arboriculture

Conrad Pattison - 027 242 4605
SENIOR CONSULTING ARBORIST
National Cert Arboriculture
Diploma Environmental Studies

Wallace Flay - 027 6611 002
POWERLINE CLEARANCE
National Cert Arboriculture



All Enquiries - Ph: 06 769 6451
Email: taranaki@asplundh.co.nz

For a free no obligation quote 06 769 6451

Thousands of roses imported for art installation



The Falling Garden installation at TSB Showplace.

Thousands of roses are being flown in from India and Columbia to create a unique art installation of suspended flowers by London artist, Rebecca Law for the Powerco Taranaki Garden Spectacular running from October 31 to November 9.

As the International Landscape Design Project at this year's garden festival, *The Falling Garden* will be the first installation of its kind in New Zealand, and will set a new benchmark for floral exhibitions, says Syd Hansen of Hansen flower wholesalers. "The sheer volume of roses of all colours and variety will be spectacular," says Sydney, who has volunteered her time and assistance with sourcing and advice in transporting

the flowers to New Plymouth for the installation. "This is the single largest order of roses we have received in 30 years of being in business. We have managed to source 70 per cent of the order locally, and the other 30 per cent will be flown in from our suppliers in India and Columbia."

Hansen's Indian supplier, husband and wife team Hem and Anu Jalan of Zygo Flowers in Bangalore has been so enthralled with *The Falling Garden* concept that they have donated more than 2,500 stems. New Zealand suppliers Shiphers Roses of South Auckland, and Van Liers Roses of West Auckland are also donating roses. With funding from the TSB Community Trust, each year,

the Powerco Taranaki Garden Spectacular adds something completely new and inspiring with its International Landscape Design Project. While *The Falling Garden* is her first installation in New Zealand, over the past few years, Rebecca has been commissioned to transform public spaces such as museums and galleries using suspended flowers, and for events by brands such as Hermes, Cartier and Gucci. Rebecca says *The Falling Garden* will be a "floral dreamscape" installation. "Most of my installations are reflecting what's happening in nature by looking at plant patterns or observing the way something grows," says Rebecca. "Then I imagine these themes in real life, and times

that by a thousand, so that it becomes a fantasy." Installed in the TSB Showplace's Alexandra Room for the duration of the Powerco Taranaki

Garden Spectacular, viewing the installation will be free, and open to the public daily from 9am until 5pm. To create the installation will be a logistical exercise for Rebecca and her team of four, plus a team of more than 15 local volunteers. Firstly, imported roses will be carefully dry packed for their flight to Auckland. Once in Auckland, the roses are re-hydrated in water in preparation for being trucked to New Plymouth. Scheduled to arrive in New Plymouth on October 28, Rebecca and her team will be spending three days carefully suspending the thousands of roses from the ceiling of the Alexander Room in time for an official opening

on Thursday, October 30. The Alexandra Room and *The Falling Garden* will also be the venue for two events during the festival. 2014 Master Class TV show winners Karna and Kasey Bird will be hosting some cooking classes of their classic, as well as innovative dishes on Saturday, November 1 from 7 to 8.30pm. Tickets cost \$35 per person, and include a glass of bubbly and a goodie bag.

And a Spring Fashion parade hosted by et vous fashion and design store will be held on Saturday, November 8 from 7 to 8pm. Bookings for this event are essential with tickets costing \$30 per person which includes a glass of bubbly and a goodie bag as well.

Eve's Garden Gallery
277 BROADWAY, STRATFORD

'Always worth a visit'
Garden supplies, pet supplies and gifts

Rose's Opunake garden open for festival

Continued from pg 24

around this coast," she said. "I made a few mistakes when I first started. You have got to work around the wind, and what will grow where."

As befitting a country garden, a number of old farmgates are on show, including one left over from when her daughter and son-in-law

were farming at Pihama. Living at the end of a cul-de-sac presents its challenges with limited space for buses and campervans visiting the gardens. Two years ago, she asked the council if the section behind her place could be used for parking. She said she enjoys the feedback she has had from

festival visitors, including a large number from overseas. "I have had quite a lot of Germans, English, Canadians, Americans, and Dutch. I've had marvellous feedback from lots of people. You have different people with different opinions."



Farm gates are an integral part of Rose's Opunake country garden. Once more Fringe Festivalgoers can enjoy Rose's love of gardening

Visit London artist Rebecca Louise Law's 'Falling Garden' this year's Landscape Design Project
TSB Showplace, free entry during the festival!

Jo Mc Carroll – Garden Trends
Sat 1 Nov, 11am & 3pm, free events, usual garden fee applies

Tai Chi in the Garden
Sun 2 Nov, 11am, free event, Sun 9 Nov, 11am, free event, usual garden fee applies

Spring Fashion under the Falling Garden
Sat 8 Nov, 7pm, \$30pp includes spring fashion preview, glass of bubbly and a goodie bag

Garden Speaker Series
4 inspirational talks and workshops Sat 1 – Sat 8, free events, usual garden fee applies excluding Silk Scarf Dyeing workshop @ \$30pp

Frocks on Bikes
Sun 9 Nov, 2pm, \$15pp includes garden entry, refreshments and live music

POWERCO TARANAKI Garden SPECTACULAR
New Zealand's Premier Spring Festival

31 October – 9 November 2014

TARANAKI
Find us on Facebook
For a free programme call 0800 746 363 or visit www.gardenfestnz.co.nz

Visit your regional gardens

TUPARE
487 Mangorei Rd, New Plymouth
www.tupare.info

PUKEITI
2290 Carrington Rd, New Plymouth
www.pukeiti.org.nz

HOLLARD GARDENS
1686 Upper Manaia Rd, Kaponga
www.hollardgardens.info

Ph: 0800 736 222

Taranaki Regional Council
Working with people | caring for Taranaki



MORRISON'S
CAFE BAR

OPEN 7 DAYS FROM
11am ONWARDS
58 VICTORIA ST,
HAWERA
PH: 06 278 5647

Coastal community gears up for explosion of art

Artworks have started arriving in Opunake from all over the country for the *Taranaki National Art Awards*. The annual event is a highlight of our regions creative calendar. In its thirteenth year, the awards have close to 175 entries from all over New Zealand, showcasing diverse works in seven categories, with artists competing for a prize pool of over \$15,000. South Taranaki District Council Arts Coordinator, Michaela Stoneman says "The awards attract a truly eclectic mix of work. The focus has always been to be inclusive. It's an ideal forum for emerging artists to exhibit and offer their work for sale alongside more established artists. The event is a great

example of a small town doing it for themselves. It's a real achievement for a small voluntary committee to continue to secure sponsorship and organise this huge event every year."

Major category sponsors this year are the TSB Community Trust, Fred and Eunice Rodie Charitable Trust, Shell Todd Oil Services, Parinihi Ki Waitotara Trust and Fish & Chips and More. Other sponsors are Corkill Systems, Pastimes, Headlands Opunake, Sinclair Electrical and Refrigeration, Opunake Business Association, Viv Scott, Gibson Plumbers Ltd, Coastal Vets, Nice Hotel and Jane's Gallery.

"It is a challenge to transform a sports stadium into an art gallery. This week the carpet will be laid, curtains hung, display boards and plinths laid out – then there is the challenge of displaying the 175 artworks," committee chair Leigh Awahou says. Judges Helen Telford and Greg Donson face the daunting task of selecting the winners. The awards ceremony will be on October 31, offering a great night of NZ artwork, entertainment, wine and food. It is also an opportunity to meet many of the artists and pick up some original artworks for your walls. Tickets are \$15 - available at the door. For \$20 you can become

a Friend of the Taranaki National Art Awards and receive free entry to the awards ceremony, early VIP entry to view and purchase artworks, and unlimited free entries to the exhibition. The theme this year is Black and White – dress up and you could win a spot prize!

The Taranaki National Art Awards Exhibition will be on display 10am-4pm daily, from 1-8 November 2014 at Sandfords Events Centre, Opunake.

Awards	Ceremony:
7.00pm	Friday
31	October
2014	2014
Exhibition:	10.00am -
4.00pm	1 - 8 November
2014	- \$2 entry
Sandfords Event Centre,	Tasman Street, Opunake

PH: 06 761 7062
42 - 44 TASMAN ST
OPUNAKE

Sugar Juice Cafe
where everything's sweet and juicy

WED, THURS, FRI, SAT 9am - 9pm
TUES & SUN 9am-4pm

for bookings
ph: 761 7062

Open everyday 10am-4.30pm during the
Taranaki National Art Exhibition

Soul Kitchen
in Sandfords Event Centre

Caseys - 1151 South Rd - Oakura
06 752 7227



Casey and her team making
delicious treats everyday - call in
during the Garden Festival for a
yummy breakfast, coffee or try one
of our freshly made juices!
Open everyday 9am - 4pm

Main Street, Mania - 06 274 8195



Yarrows Retail Factory Shop
Coffee and Cookie or your choice of
Muffin, Cupcake, Slice, Donut or Pie



Call in and see us on your garden
travels around the mountain during the
Taranaki Rhododendron Festival



Tali coming to Oakura

On Saturday November 8, Taranaki's own singer, songwriter and freestyle MC Tali (at left) will be returning to our province with an exciting new live set.

Many will be more used to seeing her in the role of MC alongside a DJ, with a live band, or with a guitarist for accompaniment on her acoustic sets. However this will be the first time Tali has

performed a solo set, performing brand new works from her forthcoming album 'Wolves' due for release in March 2015.

"This is the first time in 15 years that I will be performing on my own" says Tali. "The logistics of a full live band are too exhausting for one person to handle, and while I enjoy MCing and continue to do that, it's something I have done for 15 years now, so it's nice to express myself in a different way. My guitarist recently moved abroad, and I have no desire to replace him. In doing my own solo set, I have no one but myself to rely on and think about, which is both challenging and liberating".

Tali's new album is written and produced independently, and with the addition of a new Roland keyboard, Tali has been able to interpret her new material through backing beats, and by playing the strings and keys sections herself. As well as the usual singing and rapping thrown in.

"The sound of this new album is slightly similar to my last one ('Of Things To Come...'). However because

I produced all the beats myself this time, I was able to fully determine where I wanted the sound to go. This has meant there are a lot of other influences in there, cinematic scores, jazz licks, fat gangsta beats, even cabaret styles. All things that I have drawn on over the years making music, and which I feel are what make me me".

Tali has also invited two talented young singer/songwriters to join her on the bill. The first is ex Hawera native Bailey Wiley, who was taught by the same singing teacher as Tali, Julie Cudby. The two of them are also graduates of The National Academy of Singing and Dramatic Art in Christchurch.

"It was crazy when Bailey and I first met and she was telling me how a part of her musical upbringing has been so similar to mine" Tali tell us. "It cracked us up, but also made us connect instantly, two Taranaki girls out there, doing their music thing."

Bailey's voice has been described as liquid honey, her R and B and Soul influences evident in her singing style and lyrical content on her new EP 'IXL'.



Cafe & Restaurant

Cafe - open 7 days 8am - 5pm
Restaurant - Wed-Sun 5pm til late
Happy Hour every Friday 5pm - 7pm
Family Night every Sunday 5pm - 8pm
**Handcrafted, healthy, wholesome
food to tempt your taste buds**

54 Fantham Street, Hawera
(cnr Waihi Rd & Fantham St)
Phone 06 278 8318



2013 3D Category Winner

Taranaki National Art Awards 2014 AN EVENT NOT TO BE MISSED

Categories: Painting, Rural Taranaki, 3D, Works on Paper, Fibre Art, Toi Tu Taranaki, Photography

Awards Evening Tickets \$15 Friday 31 October
General Admission \$2 1-8 November, 10am-4pm

Sandfords Event Centre, Tasman St, Opunake, Taranaki

Tickets available at
Sandfords Event Centre

For further information:
www.taranakiartawards.co.nz

Rahotu Playcentre welcomes new families

Welcome back after a few weeks holiday. Our centre has just celebrated our Pet Day on October 23 held at with the school. Children got to run their calf or lamb through an obstacle course and receive a certificate, ribbon and a treat for their efforts. We also have our AGM coming up to elect all our officers. This year it will be held at the Stony River Hotel with the theme, Halloween dress up. It'll be a great night for the mums to get out! We are having a garage sale as per the advert on November 15 so any locals having a clean out and are willing to donate preloved items, can they drop off them off at the centre during session hours. The children have been enjoying lots of messy

play and the sun shine when outside in the sand pit coming up with some interesting mixes comprising washing detergent, citric acid, food colouring and bakingsoda!

We had lots of new purchases of equipment made last term as every adult member was allocated an area. As there are 16 areas of play in the playcentre their brief was to 'love an area' and pretty much to give it a revamp/face lift so it was more appealing to the kids. It has worked out great.

CJ the clown, a bouncy castle and a visit from Santa are planned to finish off the term. We welcome any new families to come along and have a look.

Publicity Officer



Children at play at the Rahotu Playcentre



RAHOTU PLAYCENTRE GARAGE SALE

Saturday 15th November - 9am til 1pm

Heaps of pre loved items
all donations go towards the centre

Kindly sponsored by NZ Farmers Livestock

To advertise here phone (06) 761 7016

Austrian Independence Day celebrated at Stony River Hotel



Last weekend we celebrated Austrian Independence Day (October 26, 1955) when Austria was given independence from the four alliance countries Great Britain, France, Russia and USA. On October 26 the last soldier of the alliance left Austria. We celebrated this event with live music provided by the Swiss Club and the Alpine Connection, as well as traditional Vienna schnitzel. *Haimo and Renate Staudinger.*



Surf Inn

Saturday 8th November
HARMONY SHOWDOWN LIVE
Saturday 15th November
KARAOKE
Melbourne Cup Tuesday 4th November
on the big screen - prizes & giveaways

SURF INN, TASMAN ST, OPUNAKE 761 8387

EVERYBODY'S THEATRE

Opunake - MOVIES - BOUTIQUE THEATRE - HIRE

November 2014

Visit our new Lolly Shop, stocking pop corn, ice-creams, lollies & drinks. No Eft-pos

TICKETS: Upstairs \$10
Downstairs \$13

Fury

Action, Drama, War | 2hr 15mins | Country of Origin: USA. Sony
Brad Pitt is Sergeant Wardaddy in this WWII action drama, the master and commander of a Sherman tank and her crew (Logan Lerman, Shia LaBeouf, Michael Peña and Jon Bernthal). Outnumbered and outgunned, the five-man outfit breach enemy lines in an attempt to strike at the heart of Nazi Germany.
Fri 21st & Sun 30th @ 7 pm

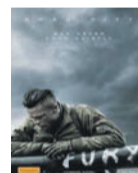

Gone Girl

Drama, Mystery, Thriller | 2hr 29mins | R16 | Graphic violence, sex scenes and offensive language
Director David Fincher (*The Social Network*) adapts Gillian Flynn's bestselling mystery about the disappearance of Amy Dunne (Rosamund Pike) on her wedding anniversary, and the whodunnit investigation - centering on the woman's evasive husband Nick.
Sun 23rd & Fri 28th @ 7 pm
☆☆☆☆☆ The Dominion Post

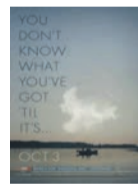

The Lunch Box

Drama, Romance, World Cinema | 1hr 44mins | PG | Country of Origin: India, Germany, France, USA | Language: Hindi and English with English subtitles
Irrfan Khan (*Life of Pi*) leads this romance, where a mistaken delivery in Mumbai connects a young housewife to an older man. As they exchange notes to find the correct address, a relationship is triggered, built on the fantasy of their letters.
Wed 26th & Sat 29th @ 1 pm
☆☆☆☆☆ The Dominion Post



Note: time change	FRIDAY	SATURDAY	SUNDAY
MONDAY 3 Hip Hop-eration @ 1pm		1 Planes: Fire & Rescue @ 1pm	2 BOUTIQUE NIGHT Hip Hop-eration @ 7 pm
WEDNESDAY 5 Hip Hop-eration @ 1 pm	7 Maze Runner @ 7 pm	8 Planes: Fire & Rescue @ 1pm	9 A Walk among the Tombstones @ 7 pm
12 Planes: Fire & Rescue @ 3.30 pm	14 A Walk among the Tombstones @ 7pm	15 Maze Runner @ 1 pm	16 Maze Runner @ 7pm
19 Get on Up @ 1 pm	21 Fury @ 7 pm	22 Get on Up @ 1pm	23 Gone Girl @ 7pm
26 Lunch Box @ 1 pm	28 Gone Girl @ 7 pm	29 Lunch Box @ 1 pm ...and the Rest is History @ 7.30 pm "A German Movie Premier" Producer Niko Kühnel will be attending.	30 Fury @ 7 pm

Order your live Christmas Tree now! \$20. Ring Callum Roach - 027 212 7115. Proceeds to the Theatre.

100 TASMAN ST, OPUNAKE PH: 761 8213

The Club Hotel, Opunake

ANNUAL MELBOURNE CUP Celebrations!

\$15 Lunch includes glass of bubbles
Losing Ticket draws Betting Vouchers
Best Dressed Prize
Best Hat Prize

Come and join in the fun!

MEALS - TAB AVAILABLE



Spirits of Christmas past present and future with Stratford on Stage

Stratford on Stage is getting in the festive spirit with their latest production of "A Christmas Carol". Written by John Jakes, the show is based on the Charles Dickens classic novel of Ebenezer Scrooge and his mean spirited actions to those around him. Director John Bellomo, is known to theatre audiences throughout the region, both from appearing on stage, and previously directing his debut in Inglewood. John is excited to be able to give something back to the community, and is thrilled with how the production is progressing.

A talented cast of actors, young and old, include Alex Ballantyne as Scrooge, Colin Hemsley as Dickens, Jym



Spirits of Christmas past and present.

Shaman as Bob Cratchit, Kathy Hemsley as Mrs Cratchit, Joe Bagguley as Fezziwig and Trudie Ashford as the Ghost of Christmas Past.

"A Christmas Carol" is the perfect show to enjoy with your friends and family of all ages. You might even get a group together

for your Christmas work party. Get your ticket today from the Stratford i-SITE for \$20 for adults and \$15 for those under 18, phone 06 765 6708. Group bookings phone 0276564856. The show runs at the TET Kings Theatre for 8 shows, 8 to 15 November.

EVENING - Sat 8th & Tues 11th-Sat 15th, 7.00pm. MATI-

NEES - Sun 9th 4.00pm, Sat 15th 2.00pm

Plus extra value - discounted theatre dinners and accommodation from selected Stratford businesses on presentation of your ticket for that evening's performance.

Check out details on Stratford on Stage Facebook.

If I were you

RIGHT

If I were you, a play by the brilliant Alan Ayckbourn is currently on at the Cue Theatre in Inglewood. Jo Fuller and Joel Smith learn their lines.



New exhibitions at Percy Thomson

The Outdoor Room is a group exhibition to coincide with

the Taranaki garden festival. Artists have been asked

to explore 'The Outdoor room' as a theme. Many favourite artists are featured including Dale Copeland, Tony Rumball, Anne Holliday, Paul Hutchinson and Lorna Davies. This show promises a wide variety of work including photography, stone sculpture and painting. The 12 x 12 challenge by Taranaki Patchworkers & Quilt Guild, also features sculpture by Warehoka Smith. This exhibition offers up nine different themes by 11 artists taking on the 12x12 challenge, in conjunction with the Taranaki Patchworkers and Quilt Guild exhibition at the Stratford War Memorial Hall. Always a visual feast showcasing our local talented quilters and new sculpture by Midhurst artist Warehoka Smith. You are invited to meet the artists at 4.30pm on Saturday November 8. Refreshments provided. Both exhibitions guarantee something for everyone to enjoy.

Support Local Buy Handmade

OKATO'S ARTS & CRAFTS MARKET

VISION OKATO PRESENTS

HOME SEWN

No EFTPOS, please bring cash. Tai

Saturday 8th November
10.00am - 2.00pm
Hempton Hall, Okato

For more information contact: Mel Abbott 06 7524225 | vision.okato@gmail.com

The Outdoor Room

A group exhibition
Oct 31 - 21 Nov

Taranaki Patchworkers & Quilt Guild
12 x 12 Challenge

also featuring sculpture by Warehoka Smith



October 31-21 November you are invited to meet the artists Saturday 8th November 4.30 pm refreshments provided

PERCY THOMSON
GALLERY

Opunake Business Assn.

Market Day

Saturday November 1st
9.30am - 12 noon - Tasman St, Opunake



EVENINGS - Sat 8th, Tues 11th - Sat 15th 7 pm
MATINEES - Sun 9th 4.00 pm, Sat 15th 2 pm
At the TET Kings Theatre Stratford

Tickets Stratford i-SITE
ph 06 765 6708,
\$20 adults, \$15 under 18.
Group bookings phone 0276564856.
8th-15th November

PLUS EXTRA VALUE - discounted theatre dinners and accommodation from selected Stratford businesses on presentation of your ticket for that evening's performance.

Check out details on Stratford on Stage Facebook.